

# CSS Typography Condensed

Typefaces, Fonts, & Formatting

R. Scott Granneman & Jans Carton

© 2007 R. Scott Granneman • v3.7 2025-01-20 • Licensed CC BY-SA 4.0



## Slides

[granneman.com/downloads/web-dev/CSS-Typography-Condensed.pdf](http://granneman.com/downloads/web-dev/CSS-Typography-Condensed.pdf)

[chnsa.ws/css-typo-condensed-slides](http://chnsa.ws/css-typo-condensed-slides)



## Notes

[granneman.com/downloads/web-dev/CSS-Typography-Condensed.txt](http://granneman.com/downloads/web-dev/CSS-Typography-Condensed.txt)

[chnsa.ws/css-typo-condensed-notes](http://chnsa.ws/css-typo-condensed-notes)





All of my presentations

[granneman.com/presentations/all-presentations](http://granneman.com/presentations/all-presentations)

[chnsa.ws/all-presentations](http://chnsa.ws/all-presentations)

# Scott Granneman

[Writing](#)[Presentations](#)[Teaching](#)[Web Dev](#)[Tech](#)[Personal](#)[Site Map](#)[Search](#)

## Scott Granneman

contributed  
in St. Louis &  
plans, devel  
[presentation](#)

## Key S

Pages you're

## Personal

- [Publications](#)
- [Summer Vacation 2007: The Plains](#)

## Teaching

- [Web Development Key Links](#)
- Wash U: [Website Design & Development Syllabus](#)
- Webster U (Comp Sci): [Intro to Web Programming Syllabus](#)

in a Web development company in St. Louis, Missouri. Scott has written six books,  
r SecurityFocus and *Linux Magazine*. He is an Adjunct Professor at Washington University  
n technology, security, web development, & the Internet. As a Principal of [WebSanity](#), he  
states using an open source, UNIX-based [content management system](#). He has given  
peaking to people.

[Interviews](#)[Ladue Chapel](#)[Exploring HTML5 & CSS](#)[Advanced CSS](#)[HTML to CSS to Responsive Web Design](#)[Responsive Web Design for Designers](#)[Web Design](#)[Archived Presentations](#)[Creative Commons License](#)

Why?





“Perfect typography is certainly the most elusive of all arts. Sculpture in stone alone comes near it in obstinacy.” —Jan Tschichold, calligrapher, typographer, & book designer



“Most readers  
are looking for  
reasons to stop  
reading.”  
—Matthew  
Butterick,  
typographer





“Good typography is measured by how well it reinforces the meaning of the text, not by some abstract scale of merit.”  
—Matthew Butterick, typographer





“95% of the information on the web is written language. It is only logical to say that a web designer should get good training in the main discipline of shaping written information, in other words: Typography.” —iA  
(Information Architects Inc.)

First Big Bank of America

First Big Bank of America

*First Big Bank of America*

FIRST BIG BANK OF AMERICA



# Basics

# Typefaces, Fonts, Glyphs, & Characters

*Character*: individual letters, numbers, & symbols (s, \$, !, & 7) that collectively form words, sentences, formulas...

*Glyph*: specific appearance of a character

*Font*: physical embodiment of a collection of glyphs; e.g., metal movable type or a computer file

*Typeface*: the design of the collection; the way it looks

*Glyphs*



A *glyph* describe a specific visual appearance or shape of a character

d d d d d d d d

4 4

z z z z

Zapfino variations of d, 4, & z

*Fonts*

“*font* is what you use, and *typeface* is what you see.”  
—Norbert Florendo



Fonts as wood letterpress blocks, standard from 15c to 19c

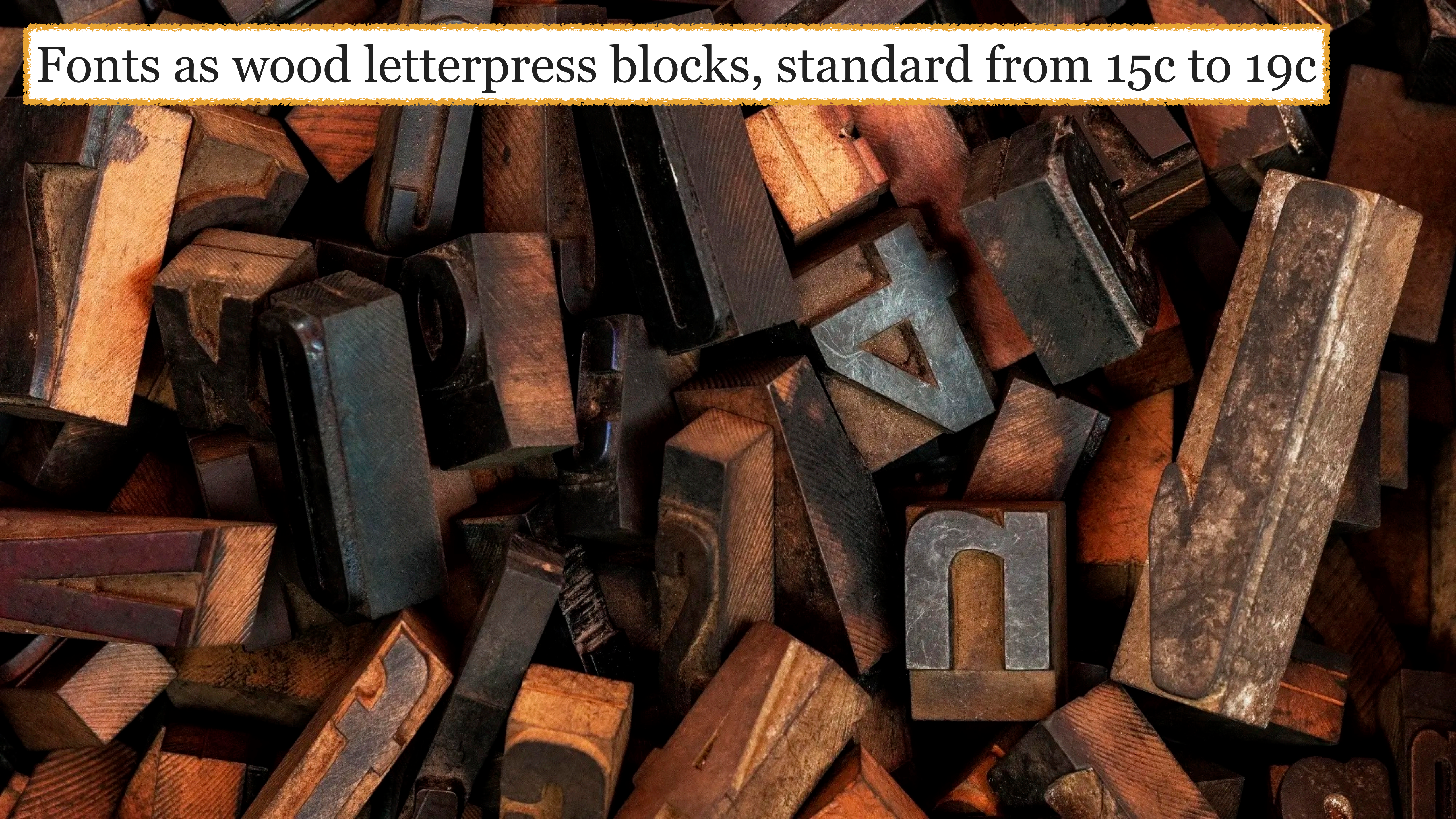



The quick brown fox jumps over the lazy  
dog and feels as if he were in the seventh  
heaven of typography together with Her-  
mann Zapf, the most famous artist of the

Fonts as metal movable type





*Letraset* was a company that sold sheets of typefaces & symbols (fonts!) that were applied using *dry-transfer lettering*

1961–1990s



Applied via a *burnisher*

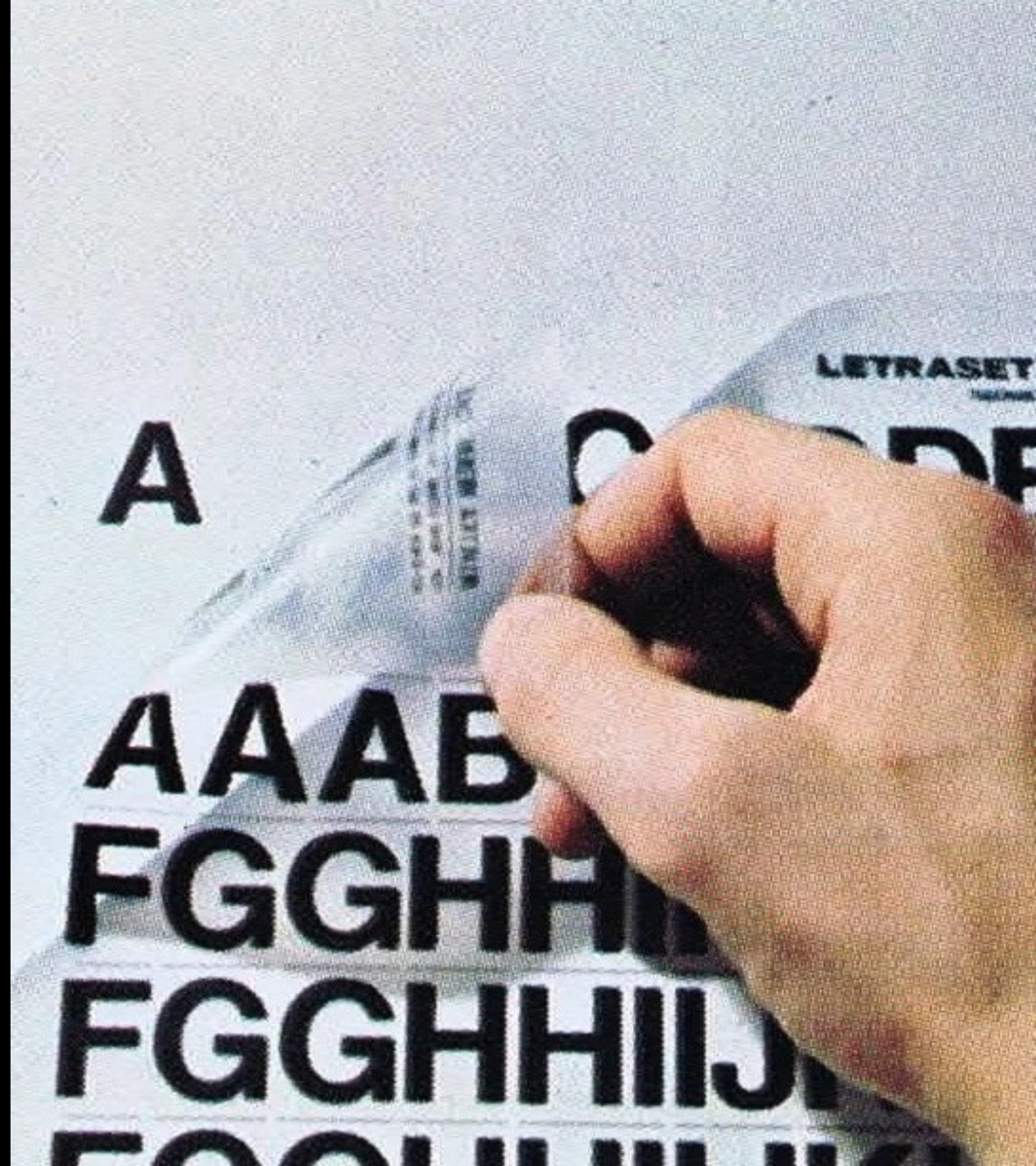
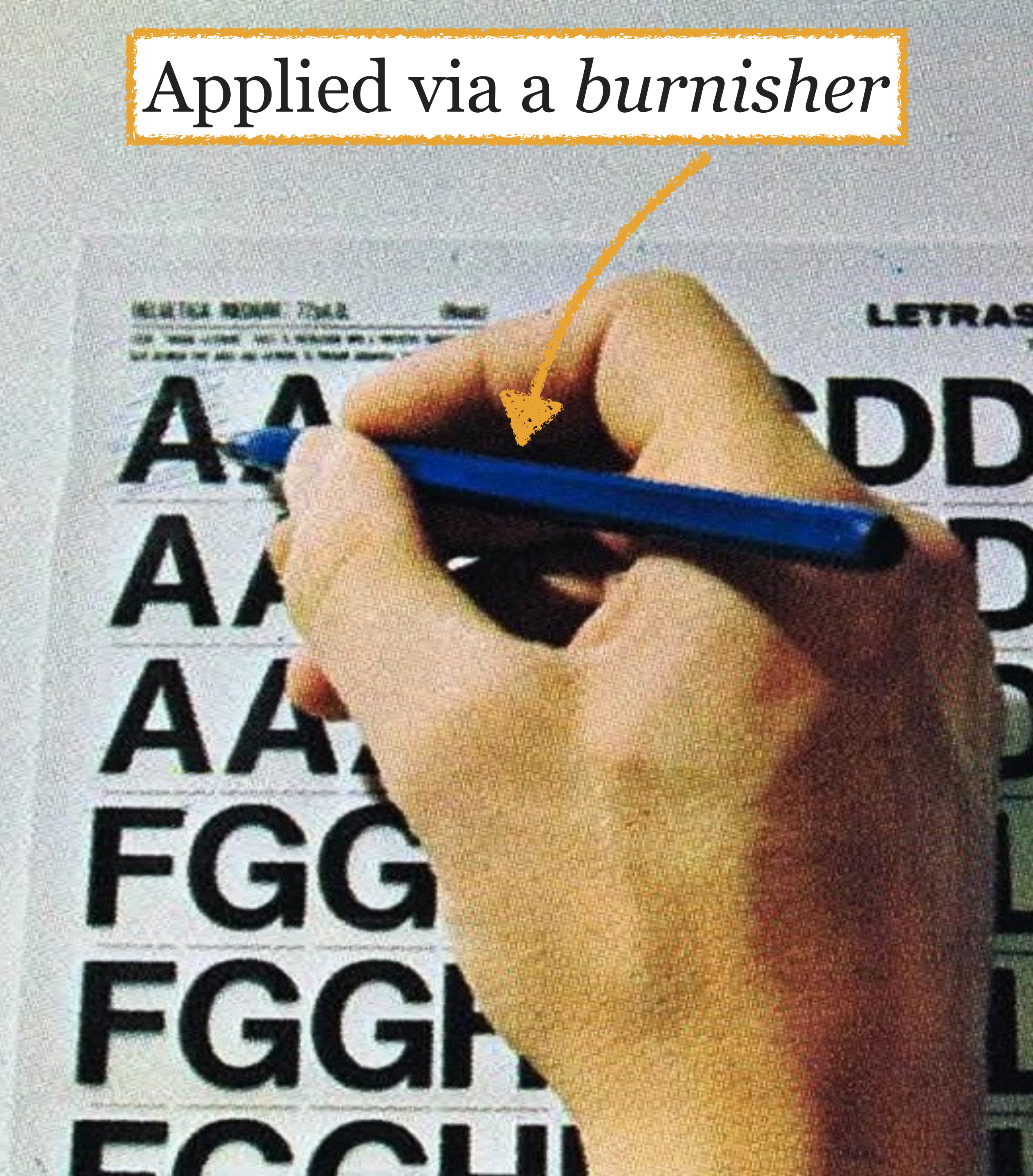



AAA BB CCCDDDDDE;  
EEEEEEEE FFF GHH HH;;  
IIIII JKK LLLL N ·  
NNNN OO PQQ;;  
R RR S SS TTTT;  
TUUUUUUVVWWX Y Z;

AAA ABBC DDDDEEEEE;  
EEEE FFGGGHHHHH IIIIJK;  
KLLL MMMN NNNN O ;  
PPPQ R SSSSSS T;  
TTTTTUUUUV WWXYYZZ;  
3 5 7 O&?!BES\$( ) » «

Over time, a sheet would have fewer & fewer characters on it





cambriab.ttf

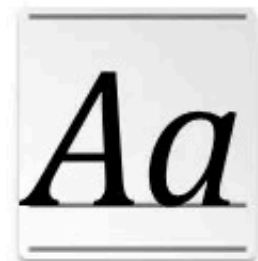

cambriai.ttf



cambriaz.ttf



Candara.ttf



Candarab.ttf



Candarai.ttf



Candaral.ttf



Candarali.ttf



Candaraz.ttf



Cardo-Bold.ttf



Cardo-Italic.ttf



Cardo-Regular.ttf



CaslonAntique-  
Bold.ttf



CaslonAntique-  
BoldItalic.ttf



CaslonAntique-  
Italic.ttf



CaslonAntique.ttf



CaxtonLightItalicP  
lain.otf



CaxtonRomanBol  
dPlain.otf



CaxtonRomanBoo  
kPlain.otf



CaxtonRomanLigh  
tPlain.otf



CC Accidenz  
Commo...dium.otf



CCComicrazy-  
Bold.otf



CCComicrazy-  
BoldItalic.otf



CCComicrazy-  
Italic.otf



CCComicrazy-  
Regular.otf



CCDigitalDelivery  
Bold.otf

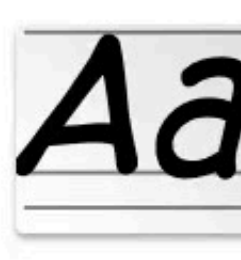

CCDigitalDelivery  
BoldItalic.otf

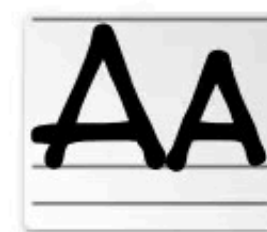

CCDigitalDelivery  
Display.otf



CCDigitalDeliveryI  
talic.otf



CCDigitalDelivery  
Regular.otf



CCEmpireStateDe  
co.otf



CCEmpireStateDe  
coOutline.otf



CCEmpireStateDe  
coOutline.otf



CCEmpireStateDe  
coSplit.otf



CCExtraExtra-  
Bold.otf



CCExtraExtra-  
BoldItalic.otf



CCExtraExtra-  
Heavy.otf



CCExtraExtra-  
HeavyItalic.otf



CCExtraExtra-  
Italic.otf



CCExtraExtra-  
Regular.otf



CCExtraExtraEngr  
aved.otf



CCFontropolis-  
Bold.otf



CCFontropolis-  
BoldItalic.otf



CCFontropolis-  
Italic.otf



CCFontropolis-  
Regular.otf



CCHedgeBackwar  
dsBoldItalic.otf



CCHedgeBackwar  
dsItalic.otf



CCHedgeBackwar  
dsLowerBolIta.otf



CCHedgeBackwar  
dsLowerIta.otf



CCHedgeBackwar  
dsLowerReg.otf



CCHedgeBackwar  
dsRegular.otf



CCHeroSandwich  
Pro-Bold.otf



CCHeroSandwich  
Pro-BoldItalic.otf



CCHeroSandwich  
Pro-ExtraBold.otf

Some  
TTF &  
OTF  
font files  
on my  
Mac



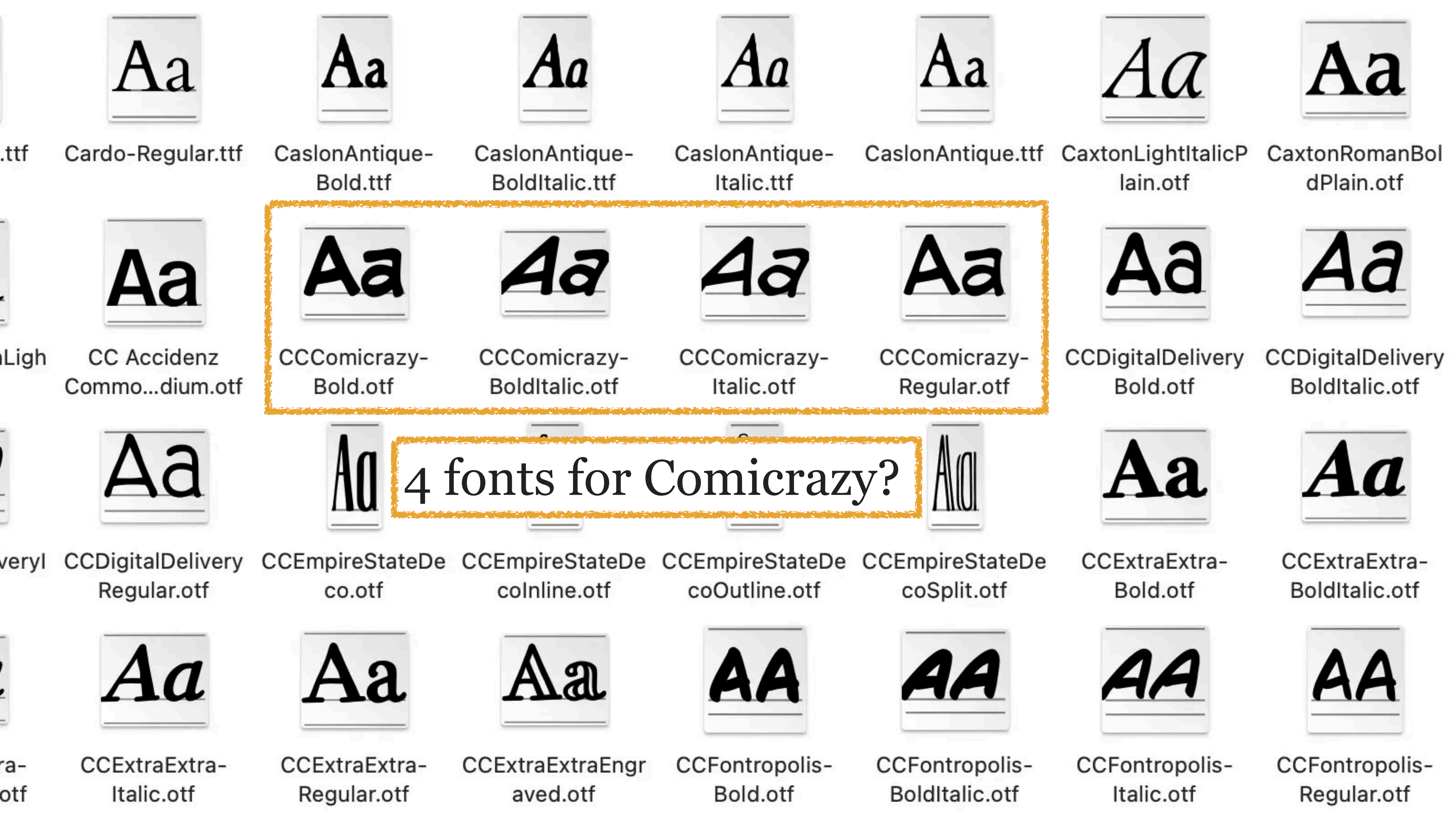

Aa

.ttf

Cardo-Regular.ttf

Aa

CaslonAntique-  
Bold.ttf

Aa

CaslonAntique-  
BoldItalic.ttf

Aa

CaslonAntique-  
Italic.ttf

Aa

CaslonAntique.ttf

Aa

CaxtonLightItalicP  
lain.otf

Aa

CaxtonRomanBol  
dPlain.otf

Aa

Ligh

CC Accidenz  
Commo...dium.otf

Aa

CCComicrazy-  
Bold.otf

Aa

CCComicrazy-  
BoldItalic.otf

Aa

CCComicrazy-  
Italic.otf

Aa

CCComicrazy-  
Regular.otf

Aa

CCDigitalDelivery  
Bold.otf

Aa

CCDigitalDelivery  
BoldItalic.otf

Aa

veryl

CCDigitalDelivery  
Regular.otf

Aa

CCEmpireStateDe  
co.otf

4 fonts for Comicrazy?

Aa

CCEmpireStateDe  
coInline.otf

CCEmpireStateDe  
coOutline.otf

CCEmpireStateDe  
coSplit.otf

Aa

CCExtraExtra-  
Bold.otf

Aa

CCExtraExtra-  
BoldItalic.otf

Aa

ra-  
otf

CCExtraExtra-  
Italic.otf

Aa

CCExtraExtra-  
Regular.otf

Aa

CCExtraExtraEngr  
aved.otf

AA

CCFontropolis-  
Bold.otf

AA

CCFontropolis-  
BoldItalic.otf

AA

CCFontropolis-  
Italic.otf

AA

CCFontropolis-  
Regular.otf

*Weight:* thickness of the strokes that make up the letters, numbers, etc. of the typeface (e.g., *light*, *normal*, *bold*, *black*)



Font Name	CSS Value	CSS Keyword
Thin	100	
Extra-light, Ultra-light	200	
Light	300	
Normal, Regular, Book	400	normal
Medium	500	
Semi-bold, Demi-bold	600	
<b>Bold</b>	<b>700</b>	<b>bold</b>
<b>Extra-bold, Ultra-bold</b>	<b>800</b>	
<b>Black, Heavy</b>	<b>900</b>	

*Style*: distinct design variations within a typeface family  
(*italic, condensed, etc.*)

Italic characters are often very different  
*Italic characters are often very different*

Condensed characters are narrower & taller  
Condensed characters are narrower & taller  
**Condensed characters are narrower & taller**

All examples use Georgia Pro, except for Oswald at the end

# Comicrazy fonts & their meanings



CCComicrazy-  
Bold.otf



CCComicrazy-  
BoldItalic.otf



CCComicrazy-  
Italic.otf



CCComicrazy-  
Regular.otf

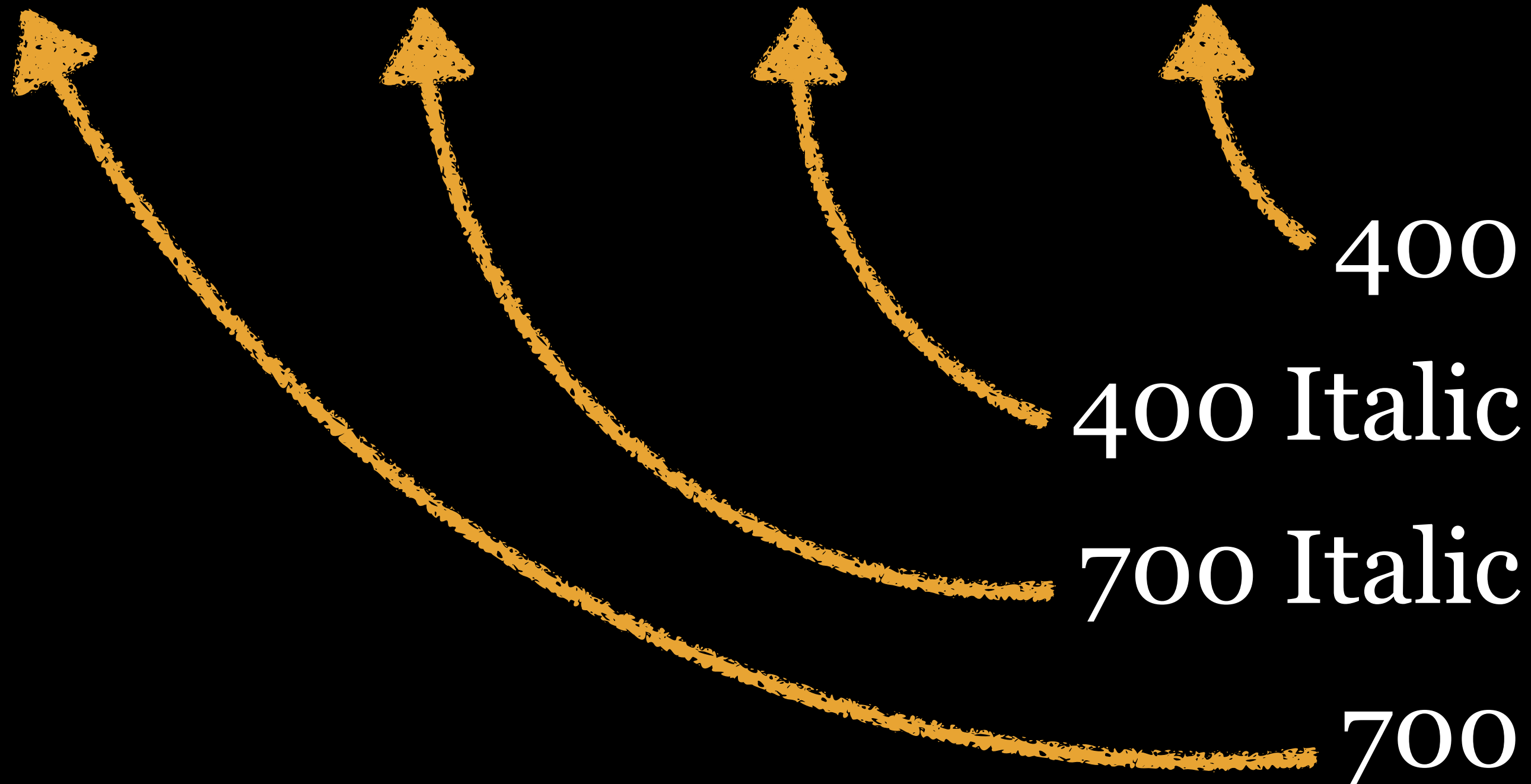

*Typefaces*

*A typeface (AKA font family)* is a collection of fonts (composed of glyphs, which represent characters) that share common design features, including...

- » weight
- » style
- » width
- » slope or slant
- » optical size
- » stroke
- » designer or foundry



# SHROPSHIRE.

---

VALUABLE

## **FREEHOLD ESTATE,**

BELONGING TO

The Coalbrookdale Company, Limited,

Situate in the PARISHES OF WELLINGTON and DAWLEY.

---

### **Messrs. BARBER & SON**

---

Are honoured with instructions to Sell the above Valuable Property by Auction, at

**THE TOWN HALL, WELLINGTON,**

On WEDNESDAY, THURSDAY, & FRIDAY, OCTOBER 19th, 20th, & 21st, 1910,

At 2-30 p.m. punctually each day, subject to Conditions, in

### **232 LOTS.**

---

The ESTATE is entirely FREEHOLD, and has an area of about

## **900 ACRES.**

IT COMPRISES—

### **Several conveniently arranged FARMS,**

Many different  
typefaces in this  
1910 poster



Proxima Nova Thin & *Italic*

Proxima Nova Light & *Italic*

Proxima Nova Regular & *Italic*

Proxima Nova Medium & *Italic*

Proxima Nova Semibold & *Italic*

Proxima Nova Bold & *Italic*

Proxima Nova Extrabold & *Italic*

Proxima Nova Black & *Italic*

100

Proxima Nova Thin & *Italic*

300

Proxima Nova Light & *Italic*

400

Proxima Nova Regular & *Italic*

500

Proxima Nova Medium & *Italic*

600

Proxima Nova Semibold & *Italic*

700

Proxima Nova Bold & *Italic*

800

Proxima Nova Extrabold & *Italic*

900

Proxima Nova Black & *Italic*



100

Proxima Nova Thin & *Italic*

300

Proxima Nova Light & *Italic*

400

Proxima Nova Regular & *Italic*

500

Proxima Nova Medium & *Italic*

600

Proxima Nova Semibold & *Italic*

700

Proxima Nova Bold & *Italic*

800

Proxima Nova Extrabold & *Italic*

900

Proxima Nova Black

200 Extra-Light? 😞



All fonts ▼

GO

sign in ▼   
0 items, \$0.00

Hot New Fonts

Best Sellers

What's New

Special Offers

Bundles

WhatTheFont ▼

# Georgia Pro

by [Ascender](#)

20 fonts: \$560.00

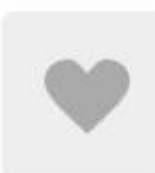

Album ▼

Buying choices

[buying choices](#) from \$40.00

Overview

Webfont

Gallery

Buying choices

Licensing

Alternate cuts

## About this font family

Originally designed in 1996 by [Matthew Carter](#) and hand-tuned for the screen by Tom Rickner. The Georgia typeface family received a major update in 2010 by Monotype, The Font Bureau and Matthew Carter. [More...](#)

See a typo? [Edit the description!](#)

Designers: [Matthew Carter](#), [Steve Matteson](#)

Design date: 2010

Publisher: [Ascender](#)

Design owner: [Font Bureau](#)

MyFonts debut: May 7, 2012

Pangrams



Enter your own text

A  A

☐ fit to width



ff ▼



[Georgia Pro Light](#)

\$40.00



Album ▼

Buying choices

## More fonts like this

a a



[view all 273 fonts](#)

## Tags

public tags

[capital sharp s](#)  
[versal eszett](#)

your public tags  
(none)

your private tags  
(none)



Tag it

When we go back to Ju



Georgia Pro Light

\$40.00



Album ▼

Buying choices

300

When we go back to Ju

Georgia Pro Light Italic

\$40.00



Album ▼

Buying choices

*Turgid saxophones ble*

Georgia Pro

\$40.00



Album ▼

Buying choices

400

Mix Zapf with Veljovic

Georgia Pro Italic

\$40.00



Album ▼

Buying choices

*Jaded zombies acted*

Georgia Pro SemiBold

\$40.00



Album ▼

Buying choices

600

Suez sailor vomits ja

#### Related albums

[Johan's Album](#)

[A long read](#)

[serifs to use](#)

[Jane Louie Logo](#)

[BB](#)

[Georgia Pro for Gourmet](#)

[cambria](#)

[Logo](#)

[CCL Blog fonts](#)

[laura selis](#)

No 100 Thin,  
200 Extra-Light,  
or 500 Medium

Georgia Pro SemiBold Italic

\$40.00

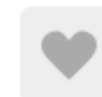

Album ▼

Buying choices

*Queen Elizabeth's pr*

Georgia Pro Bold

\$40.00

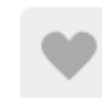

Album ▼

Buying choices

700

**Viewing quizzical a**

Georgia Pro Bold Italic

\$40.00



Album ▼

Buying choices

*Was there a quoru*

Georgia Pro Black

\$40.00

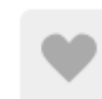

Album ▼

Buying choices

900

**Alfredo just must**

Georgia Pro Black Italic

\$40.00



Album ▼

Buying choices

*Would you please*

No  
800 Extra-Bold



Georgia Pro Condensed Light

\$40.00



Album ▼

Buying choices

300

Murky haze enveloped a c

Georgia Pro  
Condensed

Georgia Pro Condensed Light Italic

\$40.00



Album ▼

Buying choices

*Astronaut Quincy B. Zac*

Georgia Pro Condensed

\$40.00



Album ▼

Buying choices

400

Fred specialized in the j

Georgia Pro Condensed Italic

\$40.00



Album ▼

Buying choices

*A large fawn jumped qu*

Georgia Pro Condensed SemiBold

\$40.00



Album ▼

Buying choices

600

Jeb quickly drove a few

Georgia Pro Condensed SemiBold Italic

\$40.00



Album ▼

Buying choices

*The quick brown fox j*

Georgia Pro Condensed Bold

\$40.00



Album ▼

Buying choices

**Five big quacking zep**

Georgia Pro Condensed Bold Italic

\$40.00



Album ▼

Buying choices

*Blowzy red vixens fi*

Georgia Pro Condensed Black

\$40.00



Album ▼

Buying choices

**Jail zesty vixen who**

Georgia Pro Condensed Black Italic

\$40.00



Album ▼

Buying choices

*Sexy diva Jennifer*

700

900

# Types

Serif, from Dutch *schreef*

---

Sans-serif aka *grotesque*

---

Monospace/Monospace

Most basic types of fonts



Serif font

AaBbCc

Serifs in red

AaBbCc

Sans-serif font

AaBbCc

Monospaced typefaces can be either serif (`01amT`) or sans-serif (`01amT`)

Often needed for presenting columns of numbers

Remember, `<pre>` uses a monospaced typeface by default (& is perfect for presenting columns of numbers)

Serif for headings

Sans-serif for body copy.

Ph'nglui mglw'nafh Cthulhu

R'lyeh wgah'nagl fhtagn!

: Sans-serif for headings

: Serif for body copy.

: Ph'nglui mglw'nafh

: Cthulhu R'lyeh wgah'nagl

: fhtagn!

The simplest but still effective design trick for typography: contrasting basic types of fonts for headings & body copy

# Measure



*Measure*

Length of a line of text

Measure should be pleasing to the eye & facilitate reading

Too short!

I developed a queer fear of seeing my  
own form, as if my eyes would find it  
something utterly alien and  
inconceivably abhorrent.

I developed a queer fear of seeing my  
own form, as if my eyes would find it  
something utterly alien and  
inconceivably abhorrent.



Why justifying text is  
usually a very bad idea

Too long!

They did not call the condition true insanity, but classed it rather among neurotic disorders. My course in trying to track down and analyze it, instead of vainly seeking to dismiss or forget it, they heartily endorsed as correct according to the best psychological principles. I especially valued the advice of such physicians as had studied me during my possession by the other personality.



Ahhhh!

They did not call the condition true insanity, but classed it rather among neurotic disorders. My course in trying to track down and analyze it, instead of vainly seeking to dismiss or forget it, they heartily endorsed as correct according to the best psychological principles. I especially valued the advice of such physicians as had studied me during my possession by the other personality.

Shoot for between 40-80 characters, including spaces

~ 65 characters is ideal

This becomes more difficult with Responsive Web Design

Leading



*Leading*

Space between lines of type

Very important for readability

The longer the measure, the *more* leading is needed

The larger the font, the *less* leading is needed

Too small!

Leading of 0.9

There was, too, a feeling of profound and inexplicable horror concerning myself. I developed a queer fear of seeing my own form, as if my eyes would find it something utterly alien and inconceivably abhorrent.



Too much!

Leading of 1.7

There was, too, a feeling of profound and inexplicable horror concerning myself. I developed a queer fear of seeing my own form, as if my eyes would find it something utterly alien and inconceivably abhorrent.

Ahhhh!

Leading of 1.2

There was, too, a feeling of profound and inexplicable horror concerning myself. I developed a queer fear of seeing my own form, as if my eyes would find it something utterly alien and inconceivably abhorrent.

`line-height` CSS property sets leading

Default is `line-height: normal`

“Tells user agents to set the used value to a ‘reasonable’ value based on the font of the element. ... We recommend a used value for `normal` between 1.0 to 1.2.”  
—W3C

“Desktop browsers (including Firefox) use a default value of roughly 1.2, depending on the element’s font-family.”  
—Mozilla Developer Network

Rough rule of thumb: using the `line-height` property, set leading between 1.3 to 1.5 times your font size

```
line-height: 1.4;
```

No units after the value!



Scale

Do not size text arbitrarily

Use a scale for your fonts

6 7 8 9 10 11 12 14

16 18 21 24 36 48 60 72

The Classical Scale, developed in the 16th century

The W3C provides a standard scale that is very usable & sane



<code>&lt;absolute-size&gt;</code>	Scaling Factor	Percent	HTML <code>h<sub>x</sub></code>
<code>xx-large</code>	2/1	200%	<code>&lt;h1&gt;</code>
<code>x-large</code>	3/2	150%	<code>&lt;h2&gt;</code>
<code>large</code>	6/5	120%	<code>&lt;h3&gt;</code>
<code>medium</code>	1	100%	<code>&lt;h4&gt;</code> (& <code>&lt;p&gt;</code> )
<code>small</code>	8/9	89%	<code>&lt;h5&gt;</code>
<code>x-small</code>	3/4		
<code>xx-small</code>	3/5	60%	<code>&lt;h6&gt;</code>

```
body {font: 1em/1.3 "Lucida Grande";}
h1, h2, h3, h4, h5, h6 {font-family: Georgia;}
h1 {font-size: 200%;}
h2 {font-size: 150%;}
h3 {font-size: 120%;}
h4 {font-size: 100%;}
h5 {font-size: 89%;}
h6 {font-size: 60%;}
```

# Heading Level 1 Lorem Ipsum

Lorem ipsum dolor sit amet, consectetur adipisicing elit, sed do eiusmod tempor incididunt ut labore et dolore magna aliqua. Ut enim ad minim veniam, quis nostrud exercitation ullamco laboris nisi ut aliquip ex ea commodo consequat.

## Heading Level 2 Lorem Ipsum

Lorem ipsum dolor sit amet, consectetur adipisicing elit, sed do eiusmod tempor incididunt ut labore et dolore magna aliqua. Ut enim ad minim veniam, quis nostrud exercitation ullamco laboris nisi ut aliquip ex ea commodo consequat.

### Heading Level 3 Lorem Ipsum

Lorem ipsum dolor sit amet, consectetur adipisicing elit, sed do eiusmod tempor incididunt ut labore et dolore magna aliqua. Ut enim ad minim veniam, quis nostrud exercitation ullamco laboris nisi ut aliquip ex ea commodo consequat.

#### Heading Level 4 Lorem Ipsum

Lorem ipsum dolor sit amet, consectetur adipisicing elit, sed do eiusmod tempor incididunt ut labore et dolore magna aliqua. Ut enim ad minim veniam, quis nostrud exercitation ullamco laboris nisi ut aliquip ex ea commodo consequat.

#### Heading Level 5 Lorem Ipsum

Lorem ipsum dolor sit amet, consectetur adipisicing elit, sed do eiusmod tempor incididunt ut labore et dolore magna aliqua. Ut enim ad minim veniam, quis nostrud exercitation ullamco laboris nisi ut aliquip ex ea commodo consequat.

##### Heading Level 6 Lorem Ipsum

Lorem ipsum dolor sit amet, consectetur adipisicing elit, sed do eiusmod tempor incididunt ut labore et dolore magna aliqua. Ut enim ad minim veniam, quis nostrud exercitation ullamco laboris nisi ut aliquip ex ea commodo consequat.



# Terminology



# Sphinx



Baseline

Sphinx



Baseline



Descender Height



Sphinx

The diagram shows the word 'Sphinx' in a white serif font on a black background. Three horizontal orange lines are drawn across the text: the top line is at the height of the 'x', the middle line is at the height of the lowercase 'p', and the bottom line is at the depth of the descender of the 'p'. Three orange arrows point from text labels to these lines: 'x-height' points to the top line, 'Baseline' points to the middle line, and 'Descender Height' points to the bottom line.

x-height

Baseline

Descender Height





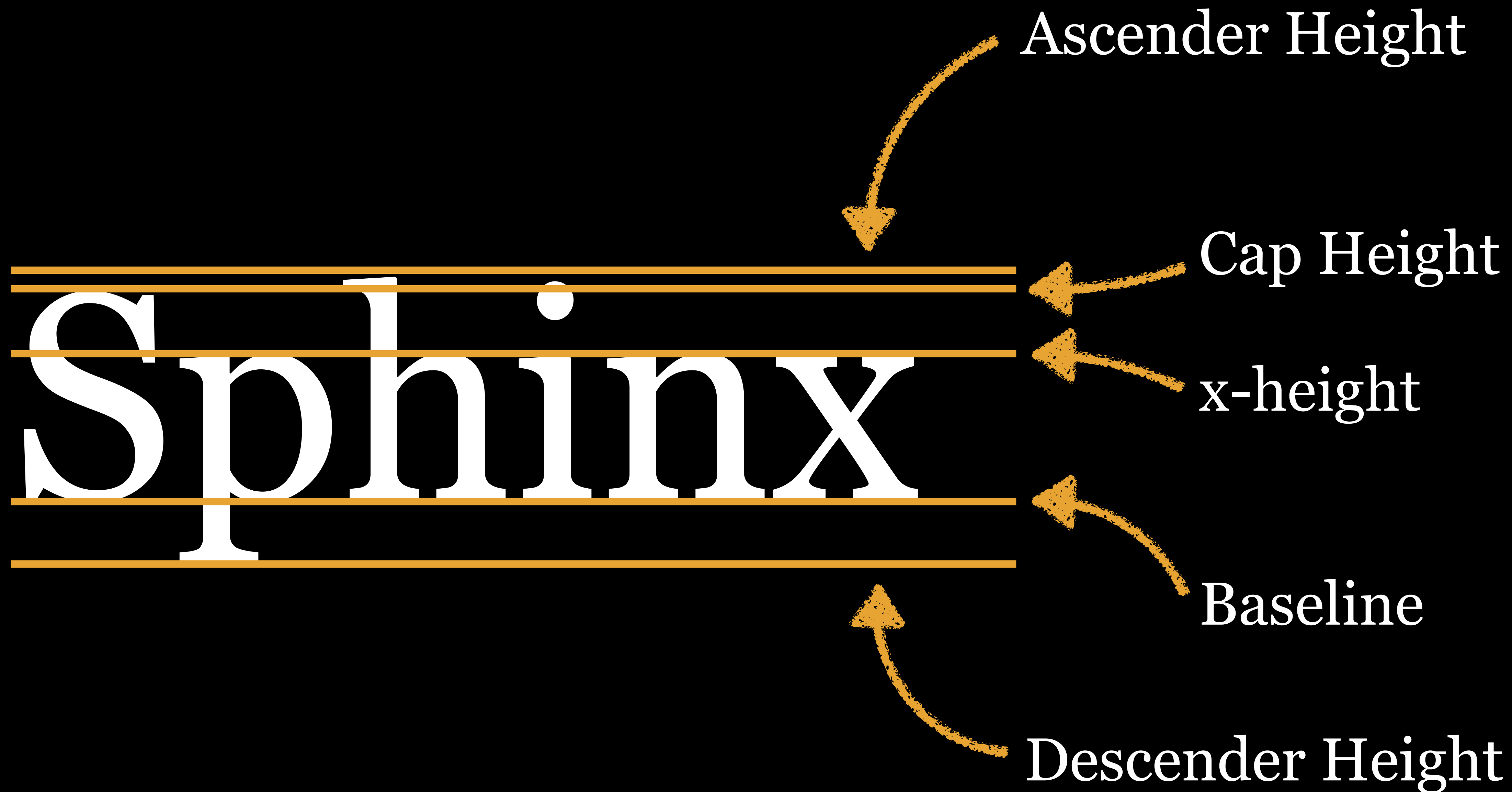

# Common Fonts & Defaults



# Microsoft's Core Fonts for the Web

Provided by Microsoft royalty-free 1996–2002

Still legally available all over the Web & on all Macs

Andalé Mono • Arial • **Arial Black** • Comic Sans MS  
• Courier New • Georgia • **Impact** • Times New Roman •  
Trebuchet MS • Verdana • ► 📺 🚲 🛡️ ⓘ ● ■ ?  
(Webdings)



## Sans-serif fonts

Arial

Aa Ee Rr *a*  
*Aa Ee Rr*

**Deliverable**

abcdefghijklm  
nopqrstuvwxyz  
0123456789

Verdana

Aa Ee Rr *a*  
**Aa Ee Rr**

**Sylvestris**

abcdefghijklm  
nopqrstuvwxyz  
0123456789

Trebuchet

Aa Qq Rr *a*  
*Aa Qq Rr*

Portmanteau

abcdefghijklm  
nopqrstuvwxyz  
0123456789

# Arial

Aa Ee Rr

*Aa Ee Rr*

a

## Deliverable

abcdefghijklm

nopqrstuvwxyz

0123456789

“Arial is just an ugly bastard son of Helvetica.” —King Sidharth

“I try to keep the litmus tests to a minimum, but this must be one: you cannot create good typography with Arial.” —Matthew Butterick, typographer & author of *Butterick's Practical Typography*



# Verdana

Aa Ee Rr

**Aa Ee Rr**

a

Sylvestris

abcdefghijklm

nopqrstuvwxyz

0123456789

Verdana designed in 1993  
by Matthew Carter as sans-  
serif companion to serif  
Georgia

Intended to be pleasing,  
clear, & legible even at  
small sizes

# Serif fonts

Times New Roman

Aa Ee Rr *a*

*Aa Ee Rr*

**Publisher**

abcdefghijklm  
nopqrstuvwxyz  
0123456789

Georgia

Aa Qq Rr *a*

*Aa Qq Rr*

Bobwhite

abcdefghijklm  
nopqrstuvwxyz  
0123456789



Times New Roman

Aa Ee Rr a

*Aa Ee Rr* a

Publisher

abcdefghijklm

nopqrstuvwxyz

0123456789

“When Times New Roman appears in a book, document, or advertisement, it connotes apathy. It says, ‘I submitted to the font of least resistance.’ Times New Roman is not a font choice so much as the absence of a font choice, like the blackness of deep space is not a color. To look at Times New Roman is to gaze into the void.” —Matthew Butterick

Georgia

Aa Qq Rr

*Aa Qq Rr*

a

Bobwhite

a b c d e f g h i j k l m

n o p q r s t u v w x y z

0 1 2 3 4 5 6 7 8 9

Georgia designed in 1993  
by Matthew Carter as serif  
companion to sans-serif  
Verdana, with name  
referring to a tabloid  
headline: “Alien heads  
found in Georgia”



# Monospace

Andalé Mono

Aa Ee Qq  
Rr Tt Zz a

Calibrate

abcdefghijklm  
nopqrstuvwxyz  
0123456789

Courier New

**Aa Ee Qq**  
*Aa Ee Qq*

a

Think.

abcdefghijklm  
nopqrstuvwxyz  
0123456789

Courier New

**Aa Ee Qq**

*Aa Ee Qq*

a

Think.

abcdefghijklm

nopqrstuvwxyz

0123456789

“The golden age of monospaced fonts was probably the 1950s, when IBM led the typewriter industry and released a series of great monospaced designs. One of these was Courier, designed by Howard Kettler. But the system font Courier New is a beastly imitation of the original: spindly, lumpy, and just plain ugly.”  
—Matthew Butterick



ABCDEFGHabcdefgh012345: Courier 

ABCDEFGHabcdefgh012345: Courier New 

# Comic Sans

Aa Bb Cc

Aa Bb Cc

a

Kidz Korner

abcdefghijklm

nopqrstuvwxyz

0123456789

Still included in Windows

Never use Comic Sans





DAVID KADAVY IS AUTHOR OF THE #18 AMAZON BEST-SELLER,  
*DESIGN FOR HACKERS*

 Follow @kadavy

14K followers

# Why You Hate Comic Sans

JANUARY 25 2011 - 10:00AM

*Everyone loves to hate Comic Sans. The child-like handwriting font is so infamous, there is a movement to try to ban it. Mention its name to the common layman (aside from a preschool teacher), and you will likely get a chuckle, mention it to a trained designer, and you'll get a look of disgust. But what exactly makes Comic Sans so horrible?*

“childish and inappropriate ... for most purposes”

“much-maligned” ... “much-mocked and widely-reviled”

“the favored font of middle-school breakup letters everywhere”

“analogous to showing up for a black tie event in a clown costume”

“...probably the worst font ever to grace the computer screen.  
Normally a staple among six year old[s] and grandmothers”

“oh-so-mockable ... Unless you’re a fourth-grader, or being ironic,  
or the author of a comic book, or on vacation from the 1990s,  
never use that typeface.”





AC/DC  
BACK IN BLACK

FedEx



Just imagine! 🤮

Real, yet inappropriate or wrong, uses of Comic Sans



PLATTEVILLE  
EMERGENCY MEDICAL SERVICE

*Supported By  
& Serving  
Townships of:*

Elkgrove  
Ellenboro  
Lima  
Smelser  
Platteville  
Belmont  
Harrison  
& the  
City of Platteville

AMBULANCE

231



ELEGANT



Rs. 99.00



## ADULT PROBATION & PAROLE

Sex Offender Registration Office

Offices are open 8:00 a.m. - 5:00 p.m.  
unless otherwise noted.

South Salt Lake P.D.  
2835 S. Main St.  
South Salt Lake, Utah 84115

West Jordan P.D.  
8000 S. Redwood Rd.  
West Jordan, Utah 84088





SURREY  
**POLICE**  
*With you, making  
Surrey safer*

IF YOU HAVE BEEN THE SUBJECT  
OF A RAPE OR SERIOUS SEXUAL  
ASSAULT AND WOULD LIKE TO  
MAKE A DECISION ABOUT WHAT  
YOU CAN DO



We accept most major health plans like our other pharmacy locations. Also, if you are a [REDACTED] employee or retiree and have Hea [REDACTED] t, B [REDACTED] s, or C [REDACTED] a insurance for yourself and your immediate family, you may obtain a 90-day supply of most prescriptions for the price of 2 copays.

Please notify your prescriber if you would like to pick up your medications here at our "Internal [REDACTED] Pharmacy." We look forward to serving you.





# THE LAW OFFICES OF DONALD E. GREEN

## "Serious Injuries Require Serious Attorneys"

With 30 years experience, we concentrate in Personal Injury Matters, Wrongful Death, Medical and Dental Malpractice, Pharmaceutical Negligence, Criminal Defense, Civil Rights, Immigration, Bankruptcy and Sexual Harassment.

Call Attorney Don or Attorney Annette Green 617-442-0050 or Toll Free 877- DON-GREEN, [dgreen@donaldegreen.com](mailto:dgreen@donaldegreen.com), [agreen@donaldegreen.com](mailto:agreen@donaldegreen.com) or visit us at [www.donaldegreen.com](http://www.donaldegreen.com)

Conveniently located in Boston, on the South Shore and in Dudley Square

- \* 2235 Washington St., Roxbury (walk-ins welcome)
- \* Braintree (by appointment only)
- \* Boston (by appointment only)



**Don Green**

We provide home and Hospital visits  
Weekend and Evening Appointments are also Available  
For all your legal needs, call the Law Offices of Donald E. Green  
We speak Spanish, Portuguese, Haitian Creole,  
Chinese and Cape Verdean



**Annette Hill Green**



ANTIQUES ★





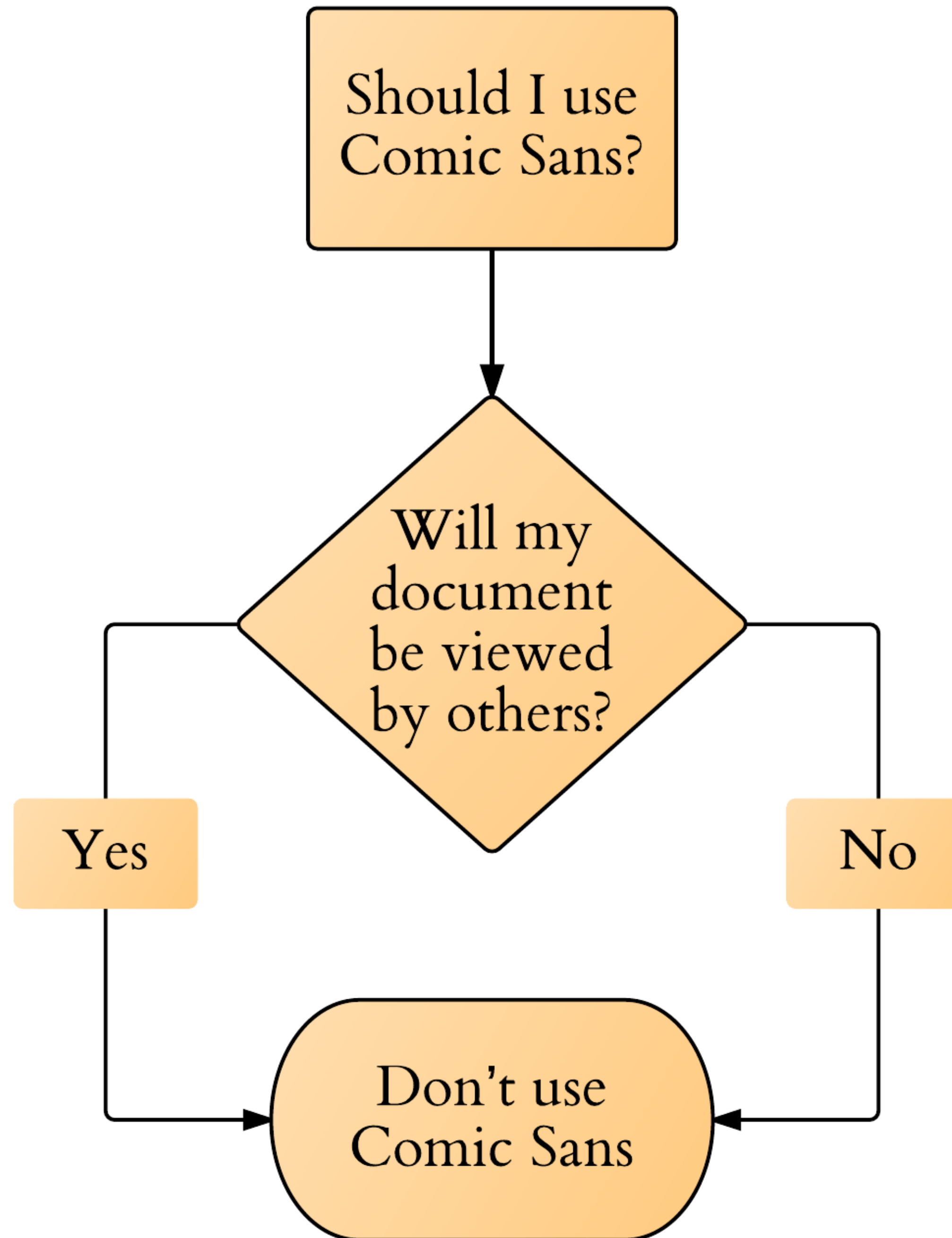



## Comic sans alternative Fonts

Related Heading Casual Playful Decorative Comic Kids Brush Rounded Retro Casual Script Handwritten Comic Fonts Comic Text

A ▾

Type your own text

48px



Reset



Images



Relevance



 Comic Mode [19 styles](#) · By [38-lineart](#)

From \$24.00 USD

[Get this font](#) →

# The quick brown fox jumps over the laz...



## COMIC MODE

Creating an original comic book is a huge undertaking, but it's also an incredibly rewarding experience.

Even if you are unsure how to make an original comic online but have a great story to tell and the drive to see it through, you can still create something extraordinary that will resonate with readers. The process of creating a comic book is long and arduous and includes the following steps. The first step in creating an original comic book is developing a great idea. This can be anything from a simple concept to a fully-fledged story arc. If you're struggling to come up with an idea, try thinking about what you're passionate about or what kinds of stories you enjoy reading.

<https://www.greekprinting-comixwellspring.com/>





THE QUICK BROWN FOX JUMPS ...

The quick brown fox jumps over the l...

The quick brown fox jumps over ...

The quick brown fox jumps over the laz...



"COMICRAFT"

FONTS

TIPS & TRICKS

PORTFOLIO

COMICS

THE WORLD'S GREATEST

[ABOUT US](#) • [CONTACT](#) • [MY ACCOUNT](#) • [VIEW CART](#)

Keyword...

SEARCH

SINCE  
1995

# COMIC BOOK FONTS!

[WORD BALLOON FONTS](#)

[OTHER CATEGORIES](#)

[STYLES](#)

[ARTISTS](#)

[SPECIAL OFFERS](#)

[MORE](#)

HEY, KIDS!

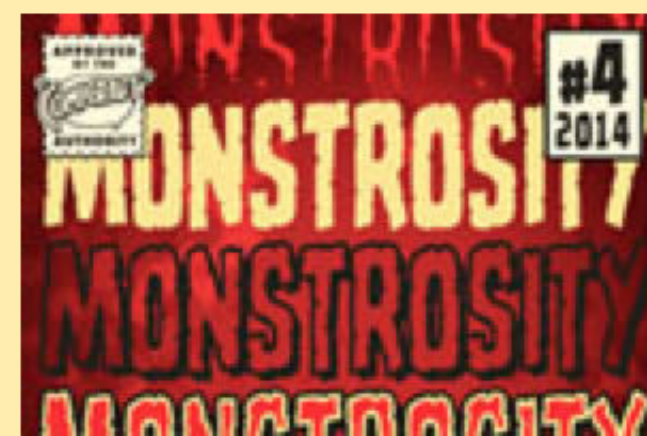
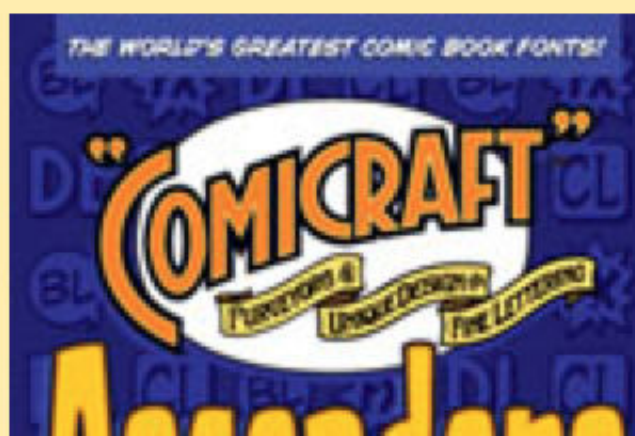



# **MOST POPULAR**

Every one's a winner but some fonts get heavier leading than others... here are our top-selling, high kerning fonts this past month...

Sort By:

Search Within

GO

20 per page

Page 1 of 1

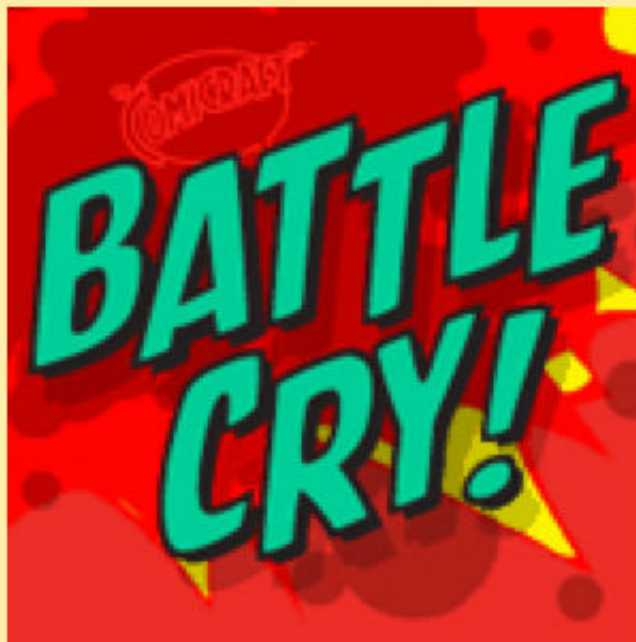

☐ [Compare](#)

**Battle Cry**

Price: **\$39.00**



☐ [Compare](#)

**Chills**

Price: **\$29.00**



☐ [Compare](#)

**Excalibur Sword**

Price: **\$59.00**



☐ [Compare](#)

**NEW! Hero  
Sandwich  
Combos**

Price: **\$49.00**



☐ [Compare](#)

**Mild Mannered**

Price: **\$129.00**





Mon	Tue	Wed	Thurs	Fri	Sat	Sun
1	2	3	4	5	6	7
8	9	10	11	12	13	14
15	16	17	18	19	20	21
22	23	24	25	26	27	28
29	30	31	Month: JANUARY			

On January 1  
every year, most  
fonts at Comic  
Book Fonts are  
priced to match  
the year

2023 → \$20.23

2024 → \$20.24

...

Set an alarm!





## Fonts

All Fonts

System Fonts

My Fonts

## Languages

English

## Collections

Condensed

Fixed Width

Fun

Handwriting

Italic

Modern

Mono

Ornamental

PDF

Roman

Sans-Serif

Serif

Symbol

Traditional

Web



Caxton Roman Light



CC demo



CCComicrazy



CCDigitalDelivery



CCDigitalDeliveryDisplay



CCEmpireStateDeco



CCEmpireStateDecoInline



CCEmpireStateDecoOutline



CCEmpireStateDecoSplit



CCExtraExtra



CCExtraExtraEngraved



CCFontropolis



CCHedgeBackwards



CCHedgeBackwardsLower



CCHeroSandwichPro



CCHookySolid



CCMonologous



CCSoundrel



CCSignLanguage



CCSignLanguageScreamers



CCSymbols

My growing collection of Comic Book Fonts



\$20.25 is a *great* price for a nice font

Some fonts, though, are a *lot* more expensive



---

**Ruse 060 (Single user license, OpenType)**

782.00 USD

OpenType format; for Macintosh and Windows

[Add to cart](#)

---

**Ruse 070 (Single user license, OpenType)**

782.00 USD

OpenType format; for Macintosh and Windows

[Add to cart](#)

---

**Ruse 080 (Single user license, OpenType)**

782.00 USD

OpenType format; for Macintosh and Windows

[Add to cart](#)

---

**Ruse 090 (Single user license, OpenType)**

782.00 USD

OpenType format; for Macintosh and Windows

[Add to cart](#)

---

**Ruse 100 (Single user license, OpenType)**

782.00 USD

OpenType format; for Macintosh and Windows

[Add to cart](#)

---

**Ruse family bundle (Single user license, OpenType)**

4,528.00 USD

OpenType format; for Macintosh and Windows

[Add to cart](#)

---



**Lexicon No.1 Roman F (Single user license, OpenType)**

391.00 USD

OpenType format; for Macintosh and Windows

Add to cart

**Lexicon No.2 ADF bundle (Single user license, OpenType)**

1,874.00 USD

OpenType format; for Macintosh and Windows

Add to cart

**Lexicon No.2 Italic A (Single user license, OpenType)**

391.00 USD

OpenType format; for Macintosh and Windows

Add to cart

**Lexicon complete family bundle (Single user license, OpenType)**

4,996.00 USD

OpenType format; for Macintosh and Windows

Add to cart

**Lexicon No.1 Italic F (Single user license, OpenType)**

391.00 USD

OpenType format; for Macintosh and Windows

Add to cart

**Lexicon No.1 Roman A (Single user license, OpenType)**

391.00 USD

OpenType format; for Macintosh and Windows

Add to cart

**Lexicon No.1 Roman B (Single user license, OpenType)**

391.00 USD



# JHA Bodoni Ritalic

Individual Styles from \$5,000.00

JHA Bodoni Ritalic by [JHA](#)

elegant, BUT SORRY WRONG  
DIRECTION! You should know  
better † BODONI would turn in  
his grave. THIS is WHY?  
Nobody cares. It's beautiful\*

The designer  
donates 5%  
of every sale  
to charity.

## OPEN TYPE

0 1 2 3 4 5 6 7 8 9

0 1 2 3 4 5 6 7 8 9

lining / oldstyle figures

v w o l > v w o l

stylistic set 1

ff fi fj fl ft

ligatures

space vernust > space vernust

stylistic set 1 + 2 (Bodoni like)

JHA Bodoni Ritalic Font Family was published by [JHA](#). JHA Bodoni Ritalic contains 1 styles. [More about this family](#)

Aa  
GLYPHS

Individual Styles

Tech Specs

Licensing

Add to Album ▼



Enter your own text

A —●— A



ff ▼

↺ Reset

Licensing  
Options

Webfonts



JHA Bodoni Ritalic by [JHA](#)

elegant, BUT SORRY WRONG  
DIRECTION! You should know  
better † BODONI would turn in  
his grave. THIS is WHY?  
Nobody cares. It's beautiful\*



OPEN TYPE

0 1 2 3 4 5 6 7 8 9

0 1 2 3 4 5 6 7 8 9

lining / oldstyle figures

v w o l > v w o l

stylistic set 1

ff fi fj fl ft

ligatures

space vernust > space vernust

stylistic set 1 + 2 (Bodoni like)

JHA Bodoni Ritalic Font Family was published by [JHA](#). JHA Bodoni Ritalic contains 1 styles. [More about this family](#)

Aa  
GLYPHS

Individual Styl

Why would an organization spend  
\$5,000 (or even more) for a font?!

Add to Album ▼



Licensing  
Options

Webfonts

Enter your own text

A —●— A



ff ▼

↺ Reset



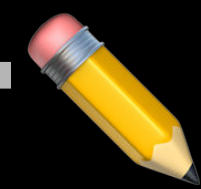

## SIDE NOTE

As of Windows 10, you can download & install good (or at least decent) full-featured font families for free

- » Arial Nova (12 weights & styles)
- » Georgia Pro (20!)
- » Gill Sans Nova (16)
- » Neue Haas Grotesk Text Pro (6)
- » Rockwell Nova (14)
- » Verdana Pro (20!)



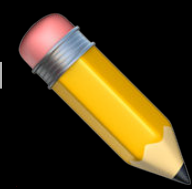

## SIDE NOTE

Look in the Microsoft Store for the fonts & install them  
(links in the Notes)



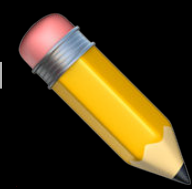

## SIDE NOTE

Or...

Start > Settings > Apps > Apps & features > Manage optional features

Select *Pan-European Supplemental Fonts*



# Microsoft ClearType Font Collection



Introduced in 2007 with:

- » Windows Vista
- » Office 2007 for Windows
- » Office 2008 for macOS

Calibri • Cambria • Candara • Consolas • Constantia •

Corbel •  (Cariadings)



Calibri

Aa Ee Gg

*Aa Ee Gg*

a

Eiganes

abcdefghijklm

nopqrstuvwxyz

0 1 2 3 4 5 6 7 8 9

Calibri

ABCDEFGHIJKLM

NOPQRSTUVWXYZ

abcdefghijklm

nopqrstuvwxyz

0123456789

!@#\$%^&\*()+-=?/

<>;:“””|



# Calibri

Aa Ee Gg

*Aa Ee Gg*

a

Eiganes

abcdefghijklm

nopqrstuvwxyz

0 1 2 3 4 5 6 7 8 9

Default body typeface in  
Word, Excel, PowerPoint, &  
Outlook since Office 2007



# Cambria

Aa Ee Rr

*Aa Ee Rr*

a

Doppelgänger

a b c d e f g h i j k l m

n o p q r s t u v w x y z

0 1 2 3 4 5 6 7 8 9

Cambria

ABCDEFGHIJKLM

NOPQRSTUVWXYZ

abcdefghijklm

nopqrstuvwxyz

0123456789

!@#\$%^&\*()+=?/

<>;:“””|



# Cambria

Aa Ee Rr

*Aa Ee Rr*

a

Doppelgänger

a b c d e f g h i j k l m

n o p q r s t u v w x y z

0 1 2 3 4 5 6 7 8 9

Default heading typeface in  
Word, Excel, PowerPoint, &  
Outlook since Office 2007



Conso1as

Aa Kk Jj

*Aa Kk Jj*

Registration

abcdefghijklm

nopqrstuvwxyz

0123456789

a

Conso1as

ABCDEFGHIJKLM

NOPQRSTUVWXYZ

abcdefghijklm

nopqrstuvwxyz

0123456789

!@#\$%^&\*()+-

=?/<>;:“”‘’|

Conso1as

Aa Kk Jj

*Aa Kk Jj*

a

Registration

abcdefghijklm

nopqrstuvwxyz

0123456789

Monospaced font  
that's popular with  
some developers

00

11

, · ; :



# Web Browser Defaults

OS	Browser	Sans-Serif	Serif	Monospace
		Arial	Times New Roman Batang*	Courier New
		Arial	Times New Roman	Consolas

\* IE 9 & 10; 11 switches back to Times New Roman



OS	Browser	Sans-Serif	Serif	Monospace
		Arial	Times New Roman	Courier New
		Helvetica	Times	Courier
		sans-serif	serif	monospace

\* IE 9 & 10; 11 switches back to Times New Roman

OS	Browser	Sans-Serif	Standard	Fixed-Width
----	---------	------------	----------	-------------



		Helvetica San Francisco		
--	--	----------------------------	--	--

			Times	
--	--	--	-------	--

				Courier
--	--	--	--	---------

Since Safari 6, user stylesheets are the *only* way for users to change defaults





OS	Browser	Sans-Serif	Serif	Mono
		Arial	Times New Roman	Courier New Consolas*
		Helvetica	Times	Courier
		sans	serif	monospace

\* Windows 7 & up

Other browsers based on Chromium share the same typeface defaults, e.g.:

- » Brave
- » Edge
- » Opera
- » Vivaldi



OS	Browser	Sans-Serif	Serif	Mono
iOS		Helvetica (1–8) San Francisco (9+)	Times	Courier
		Droid Sans	Droid Serif	Droid Sans Mono

Sans-serif	Serif	Monospace
Source Sans	Source Serif	Source Code Pro
Avenir Next	Georgia Pro	Courier
<code>system-ui</code> SF Pro Text	New York	SF Mono

My web browser defaults at various times



Standard font

Source Sans 3 ▼

16: The quick brown fox jumps over the lazy dog

---

Serif font

Source Serif 4 ▼

16: The quick brown fox jumps over the lazy dog

---

Sans-serif font

Source Sans 3 ▼

16: The quick brown fox jumps over the lazy dog

---

Fixed-width font

Source Code Pro ▼

13: The quick brown fox jumps over the lazy dog

Chromium-based browsers  
(e.g., Chrome, Brave,  
Vivaldi): Settings >  
Appearance > Customize  
Fonts...

Fonts

×

Fonts for

Latin

Proportional

Sans Serif

Size

16

Serif

Source Serif 4

Sans-serif

Source Sans 3

Monospace

Source Code Pro

Size

14

Minimum font size

12

☒ Allow pages to choose their own fonts, instead of your selections above

Cancel

OK

Firefox: Preferences > General > Fonts > Advanced...



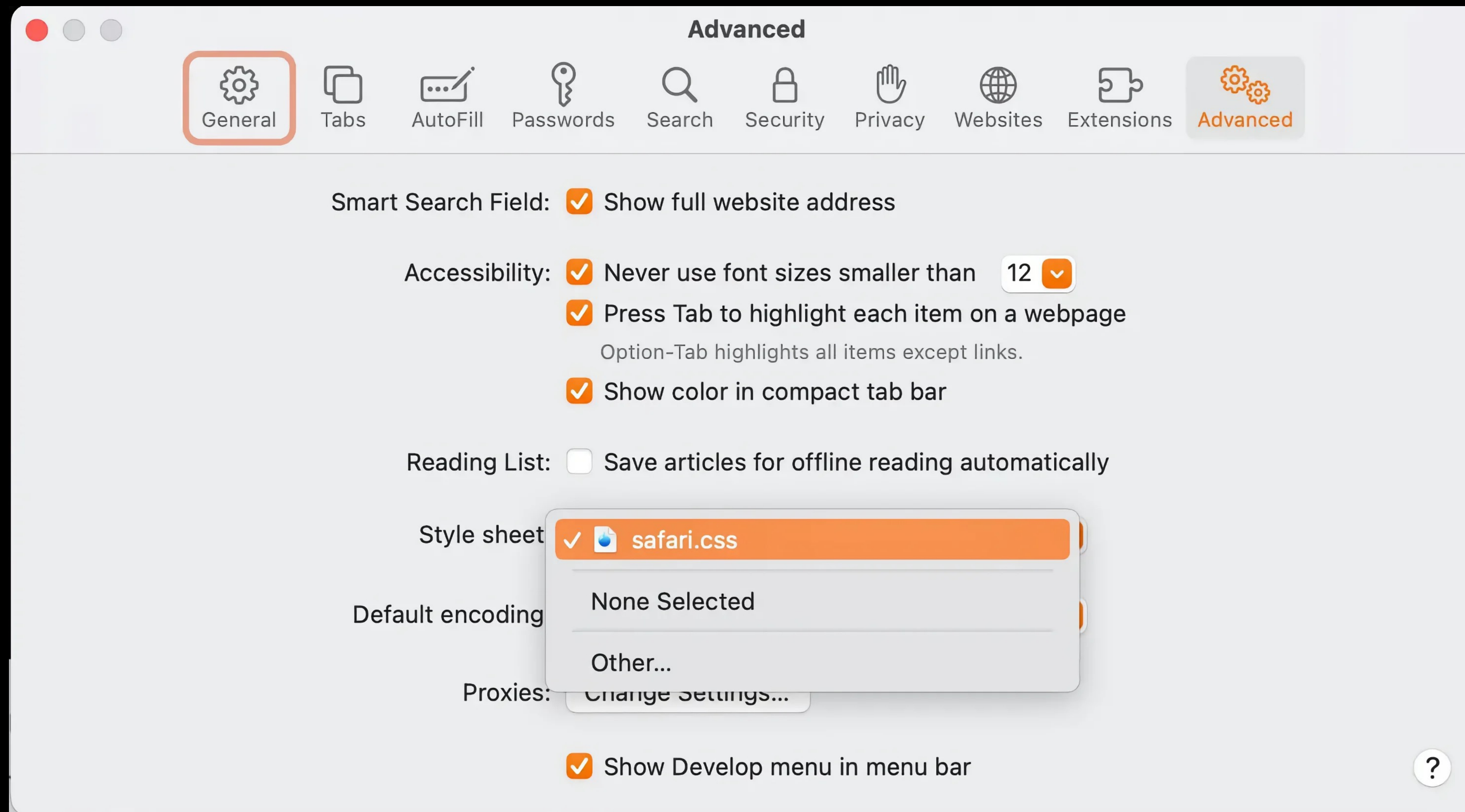

Safari: Preferences > Advanced > Style Sheet



Pre-Chromium Edge: *No way* to set your own default fonts!





Pre-Chromium Edge: *No way* to set your own default fonts!

# Installing Fonts



The following example uses fonts downloaded from Google Fonts, but the methods apply to any fonts

# Bungee Spice

Designed by [David Jonathan Ross](#)

KU AYANA TIMBANGAN  
YEN NGALELEWODEHKEUN  
KATUT NGANGGAP ENTENG





# Bungee Spice

Designed by [David Jonathan Ross](#)

KU AYANA TIMBANGAN  
YEN NGALELEWODEHKEUN  
KATUT NGANGGAP ENTENG









#### Favorites

- rsgranne
- Desktop
- Dropbox
- Documents
- Downloads
- Applications
- Photos
- Library
- AirDrop
- Recents
- Inbox
- DEVONthink PDF
- Git
- Web Dev Projects
- WebSanity
- Collections

#### iCloud

- iCloud Drive
- Shared

#### Locations

GranneBook Pro

## Downloads

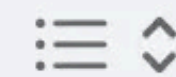

Desktop

Downloads

Presentati...

Decision T...

+Screenfl...

Vidzu - lo...

+PUT AW...

6045-47...

.

+

Name

Version

Date Modified

Size

Kind

✓ Bungee_Spice		2022-09-19	506 KB	Folder
BungeeSpice-Regular.ttf	Ver....0.1	2021-12-07	501 KB	TrueType® font
OFL.txt		2021-12-07	4 KB	text
Bungee_Spice.zip		2022-09-19	108 KB	ZIP archive

It unzips into a folder

The `ttf` is the font file, while `OFL.txt` is the license

Now double-click on the `ttf` file...

Macintosh HD > Users > rsgranne > Downloads > Downloads > Bungee\_Spice

1 of 4 selected, 266.92 GB available





Bungee Spice

Regular



A B C D E F G H I J K L M

N O P Q R S T U V W X Y Z

A B C D E F G H I J K L M

N O P Q R S T U V W X Y Z

1 2 3 4 5 6 7 8 9 0

(Not Installed)

Install Font

Click here





- > Audiowide
- > Batang
- > Bembo Std
- > Bentham
- > Bison
- > Born
- > Broadway
- > Bungee Spice
- > Butler
- > Calibri
- > Cambria
- > Cambria Math
- > Candara
- > Cardo
- > Caslon Antique
- > Caxton Light Italic
- > Caxton Roman Bold
- > Caxton Roman Book
- > Caxton Roman Light
- > CC demo
- > CCComicrazy
- > CCDigitalDelivery
- > CCDigitalDeliveryDisplay
- > CCEmpireStateDeco
- > CCEmpireStateDecoInline
- > CCEmpireStateDecoOutline
- > CCEmpireStateDecoSplit
- > CCExtraExtra
- > CCExtraExtraEngraved
- > CCHedgeBackwards
- > CCHedgeBackwardsLower
- > CCHookySolid
- > CCMonologous
- > CCSoundrel
- > CCSoundrel

Bungee Spice Regular

Size: 36

Once the font is installed, the  
built-in app Font Book opens  
to show you the font

À Á Â Ã Ä Å Æ Ç È É Ê Ë Ì Í Î Ï Ñ Ò Ó Ô Õ Ö × Ø Ù Ú Û Ü Ý Þ ß à á â ã





Installing fonts on Windows takes a lot more steps, so  
buckle up



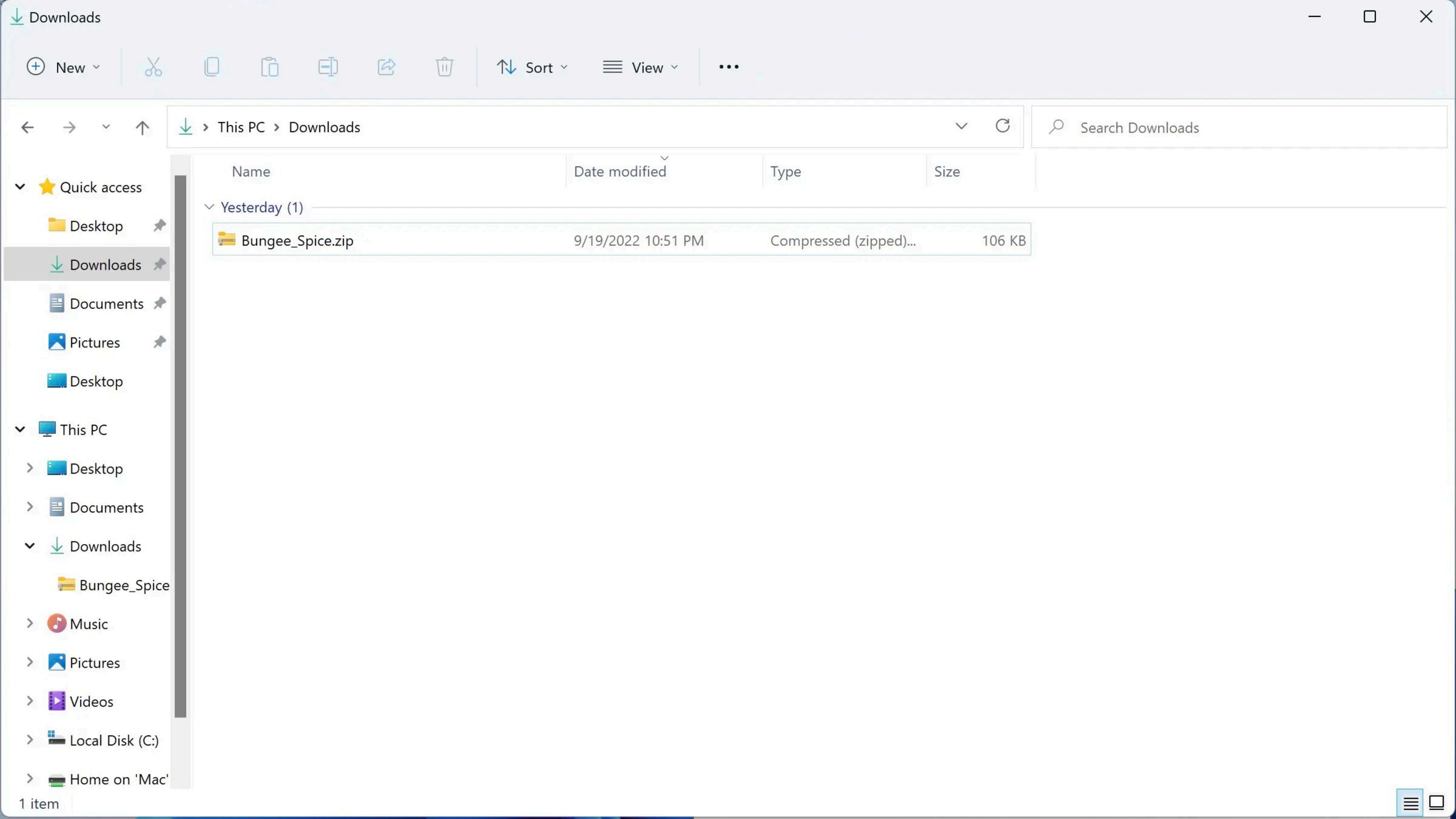

- Quick access
  - Desktop
  - Downloads
  - Documents
  - Pictures
  - Desktop
- This PC
  - Desktop
  - Documents
  - Downloads
    - Bungee\_Spice
  - Music
  - Pictures
  - Videos
  - Local Disk (C:)
  - Home on 'Mac'

Name	Date modified	Type	Size
Yesterday (1)			
Bungee_Spice.zip	9/19/2022 10:51 PM	Compressed (zipped)...	106 KB

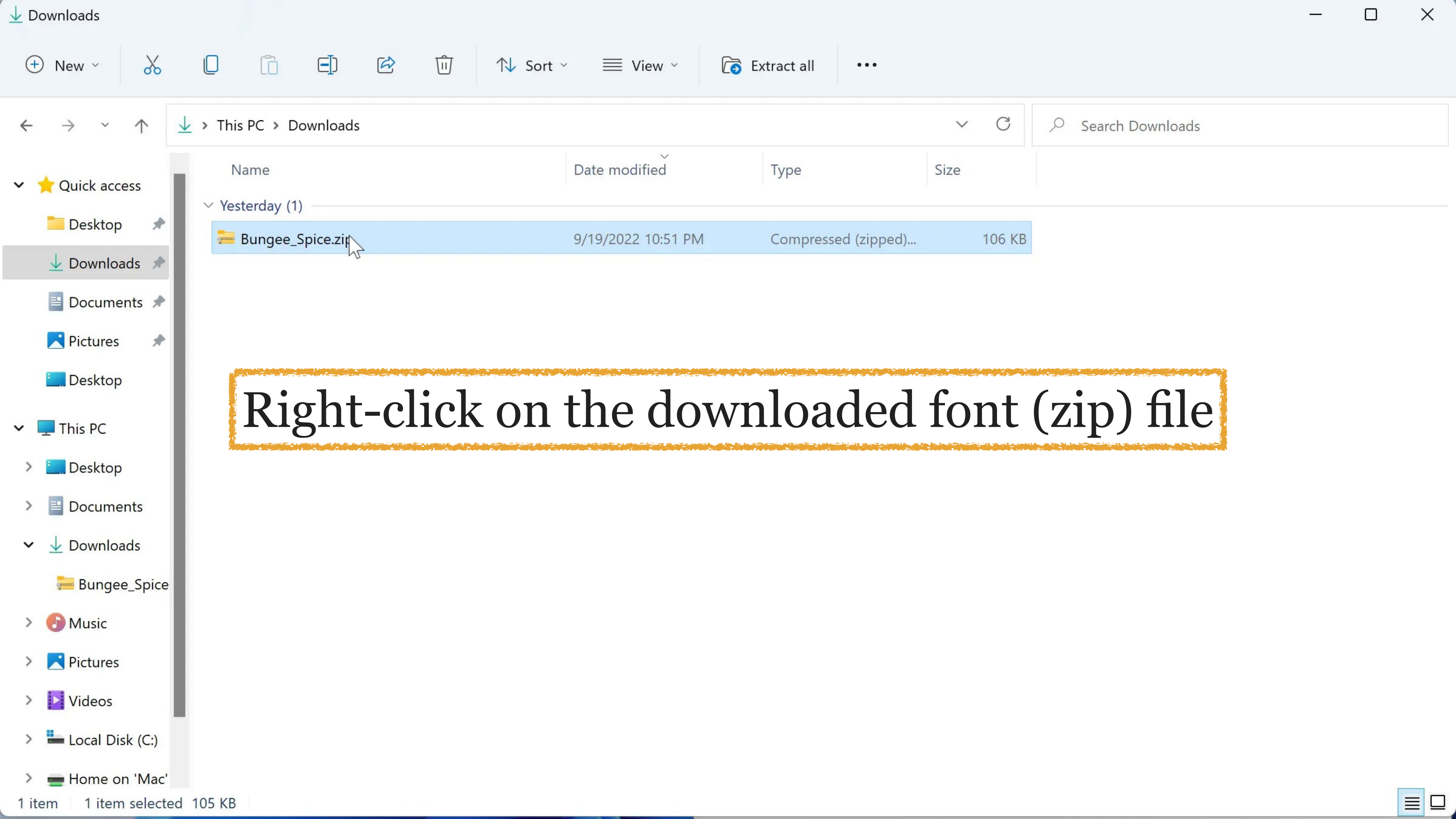

Right-click on the downloaded font (zip) file



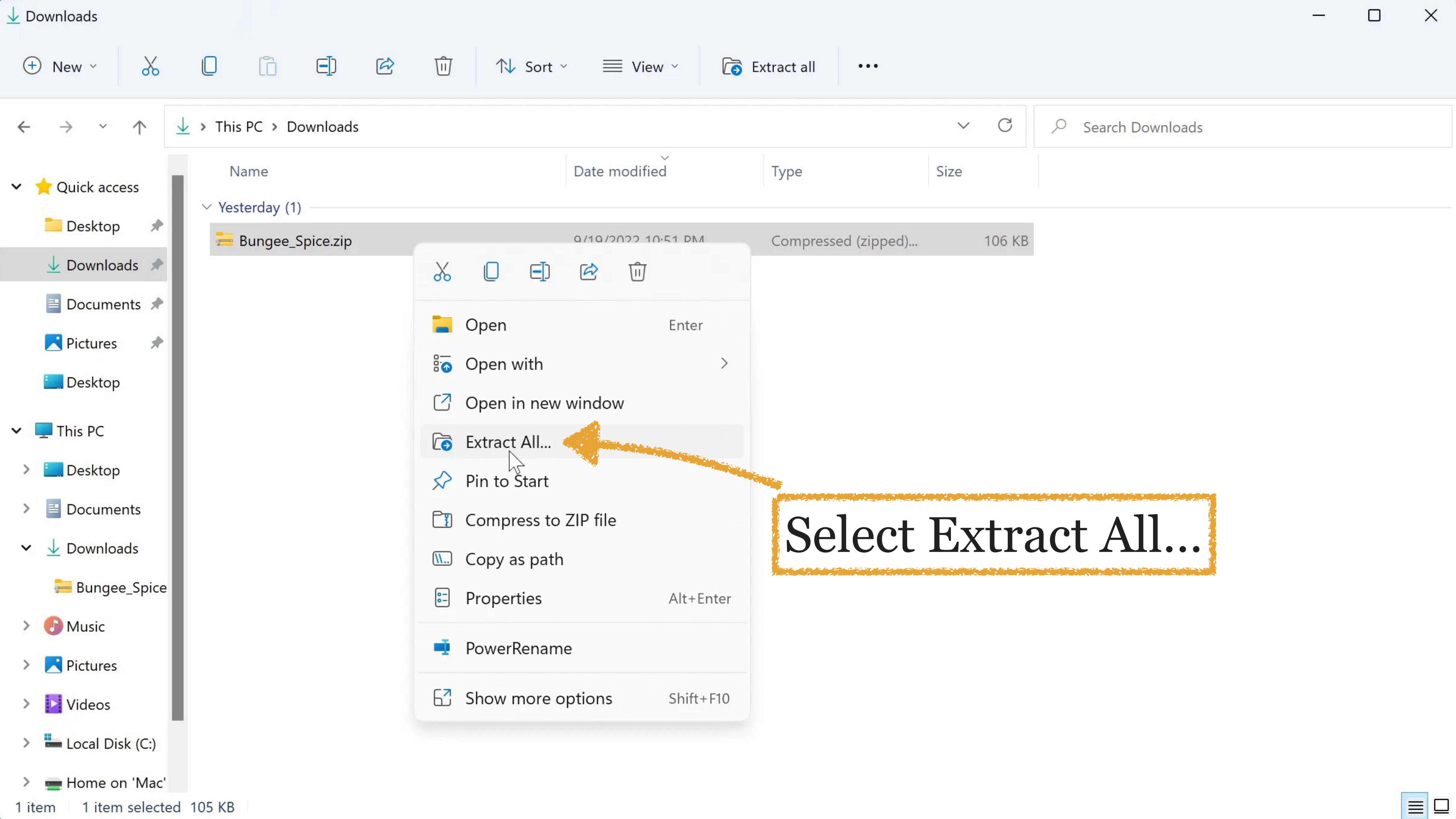

Select Extract All...

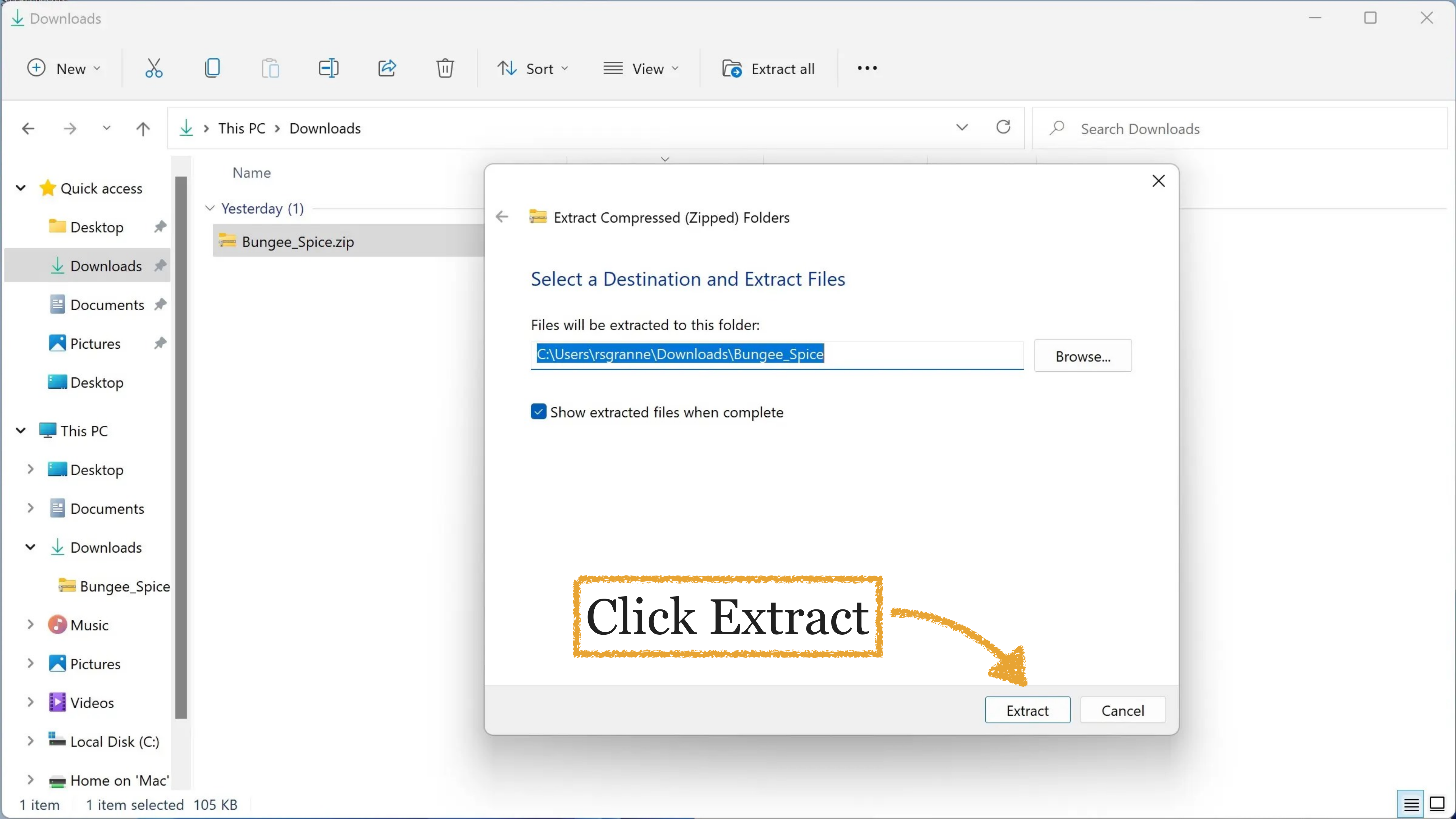



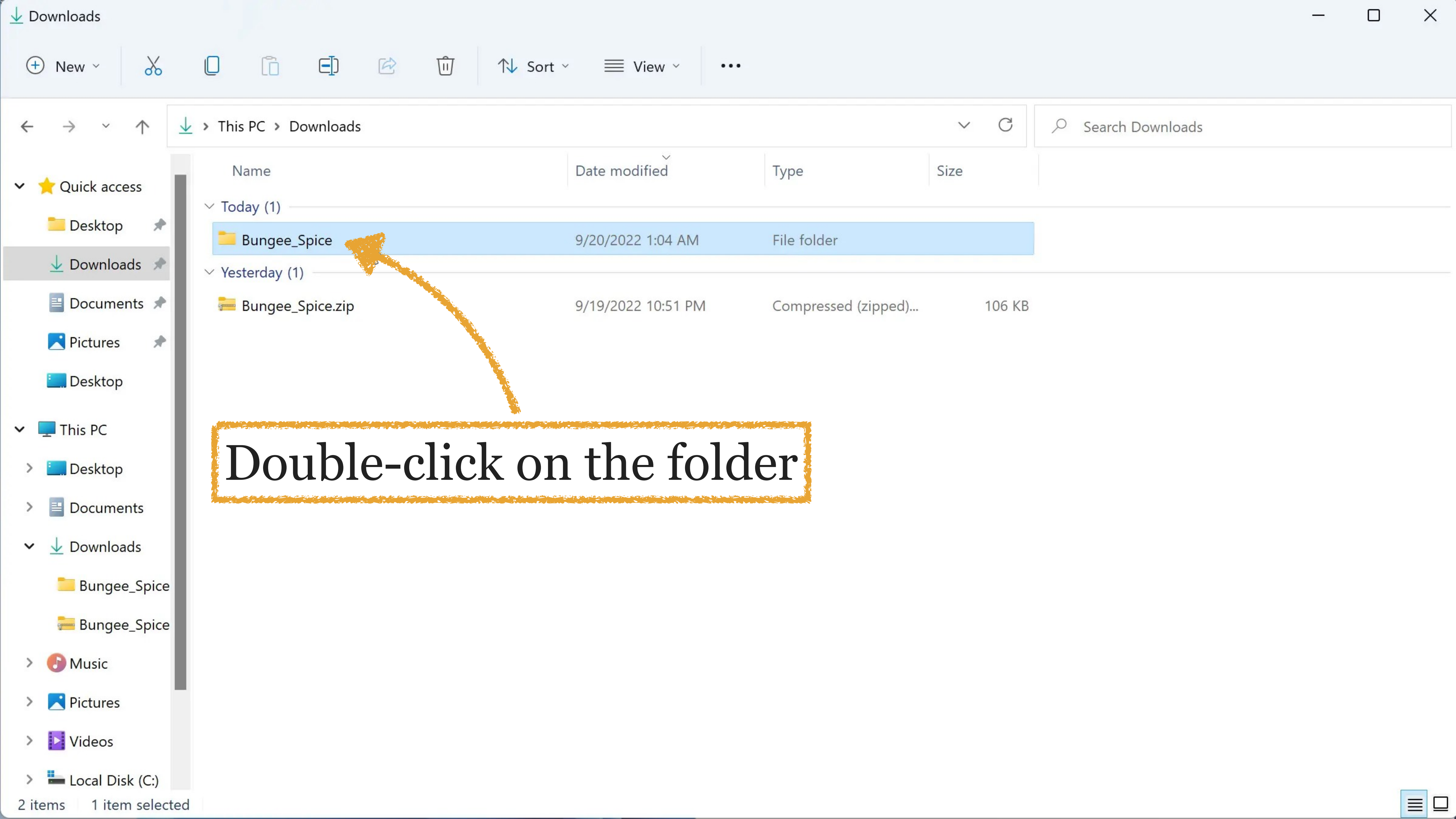

Double-click on the folder

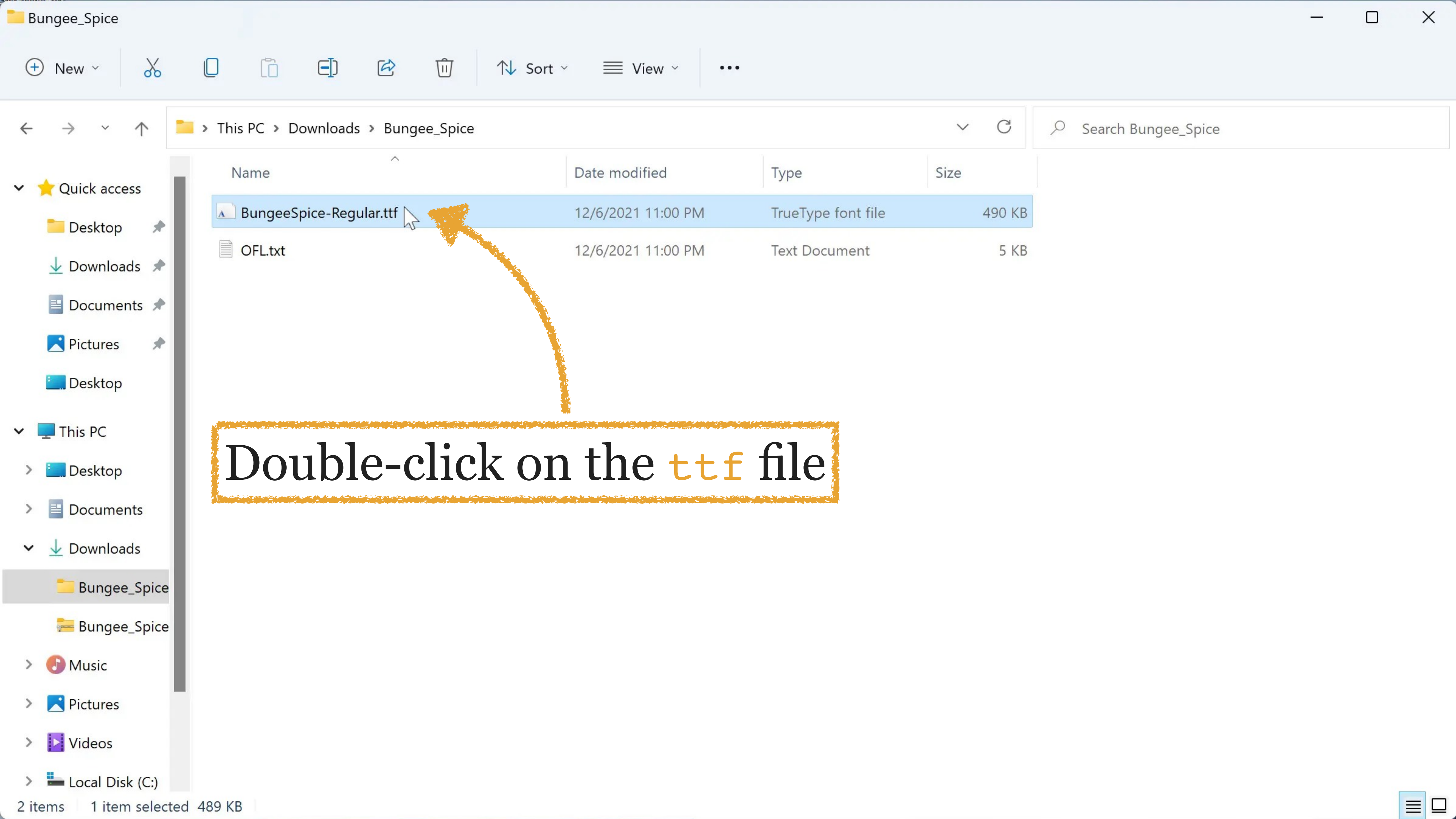

Double-click on the ttf file

Name	Date modified	Type	Size
BungeeSpice-Regular.ttf	12/6/2021 11:00 PM	TrueType font file	490 KB
OFL.txt	12/6/2021 11:00 PM	Text Document	5 KB



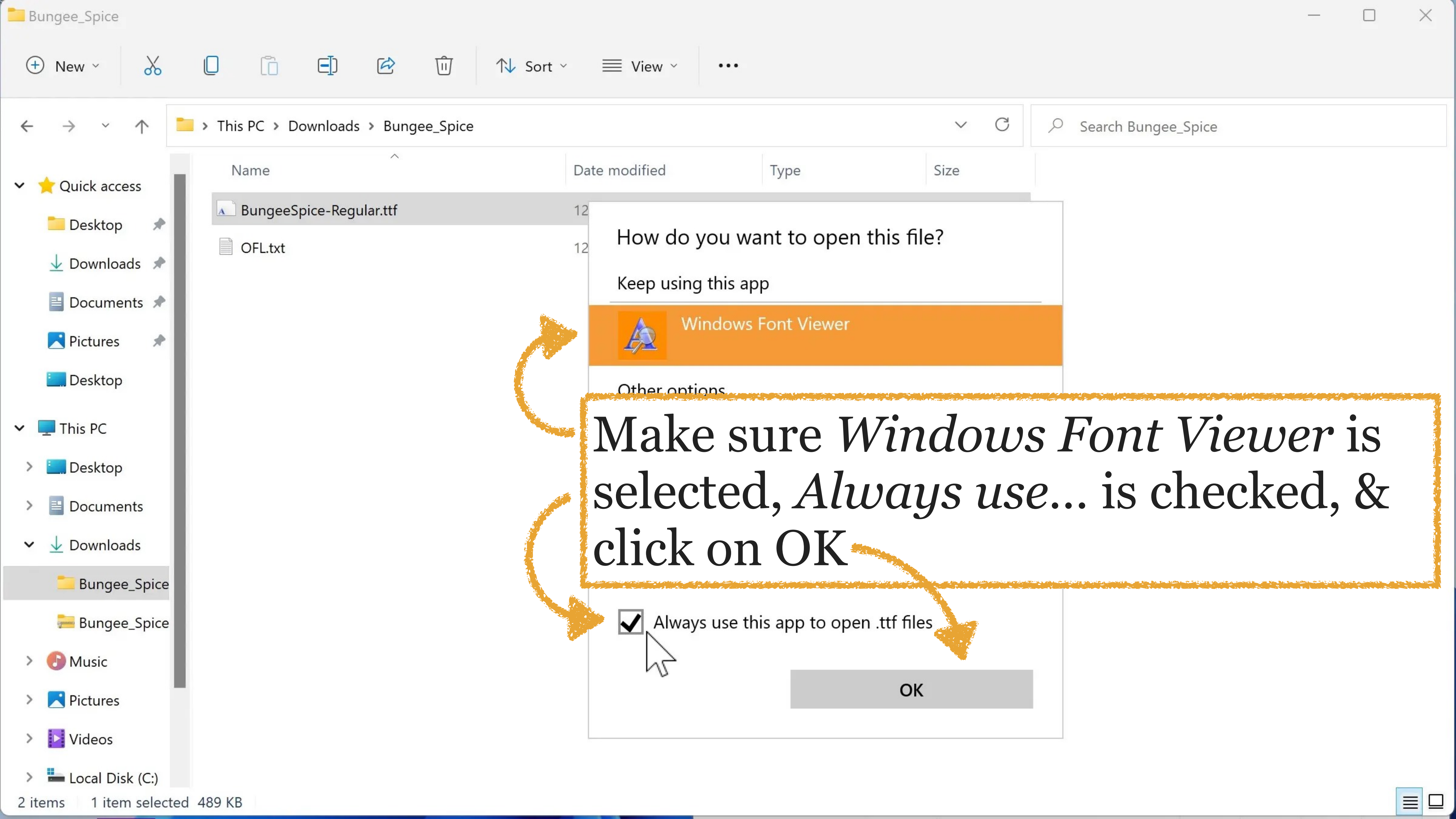

How do you want to open this file?

Keep using this app



Windows Font Viewer

Other options

Make sure *Windows Font Viewer* is selected, *Always use...* is checked, & click on OK



Always use this app to open .ttf files

OK



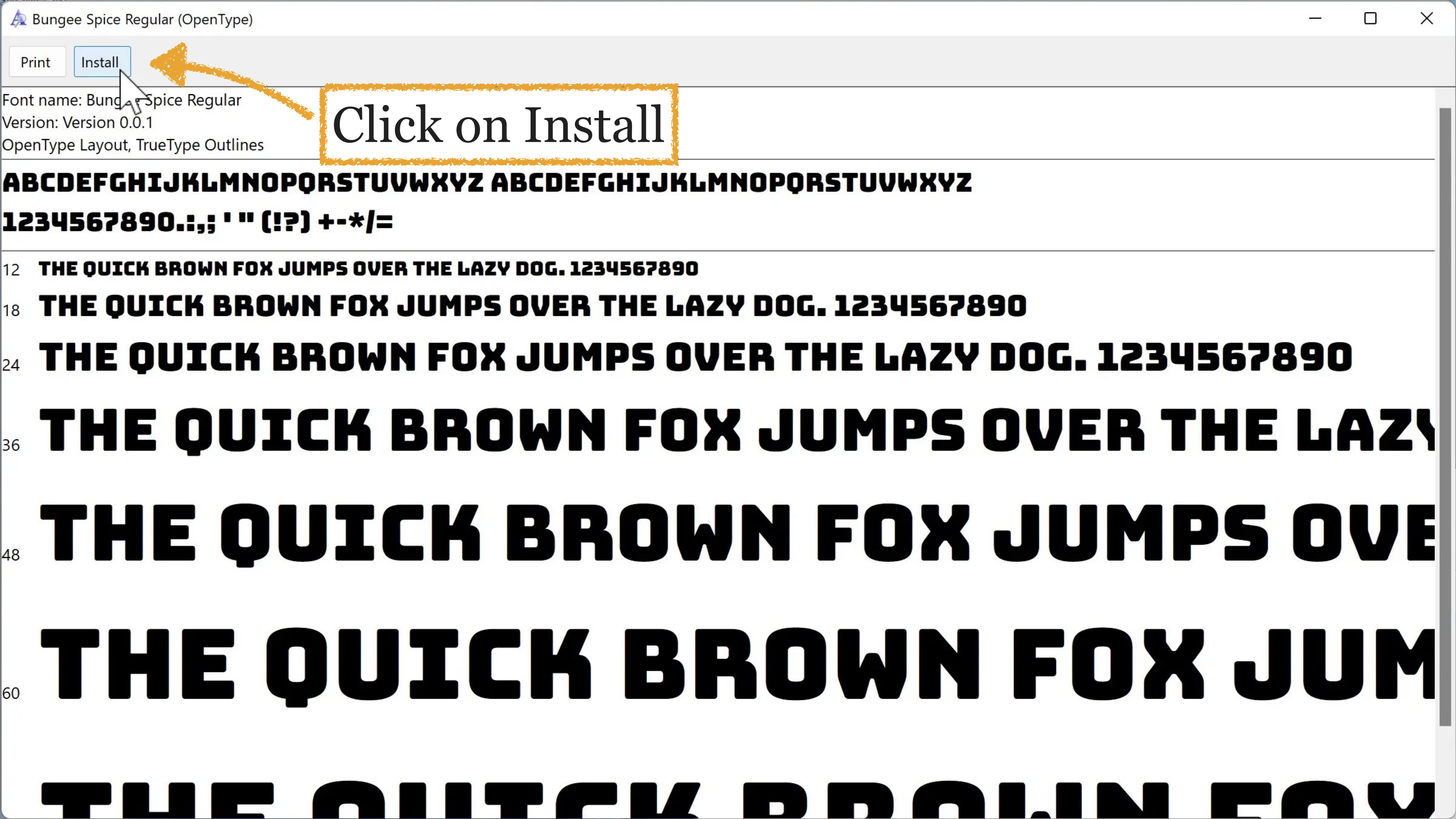

Print

Install

Click on Install

Font name: Bungee Spice Regular  
Version: Version 0.0.1  
OpenType Layout, TrueType Outlines

ABCDEFGHIJKLMNOPQRSTUVWXYZ ABCDEFGHIJKLMNOPQRSTUVWXYZ

1234567890.,:; ' " (!?) +-\*/=

12 THE QUICK BROWN FOX JUMPS OVER THE LAZY DOG. 1234567890

18 THE QUICK BROWN FOX JUMPS OVER THE LAZY DOG. 1234567890

24 THE QUICK BROWN FOX JUMPS OVER THE LAZY DOG. 1234567890

36 THE QUICK BROWN FOX JUMPS OVER THE LAZY DOG. 1234567890

48 THE QUICK BROWN FOX JUMPS OVER THE LAZY DOG. 1234567890

60 THE QUICK BROWN FOX JUMPS OVER THE LAZY DOG. 1234567890

THE QUICK BROWN FOX JUMPS OVER THE LAZY DOG. 1234567890



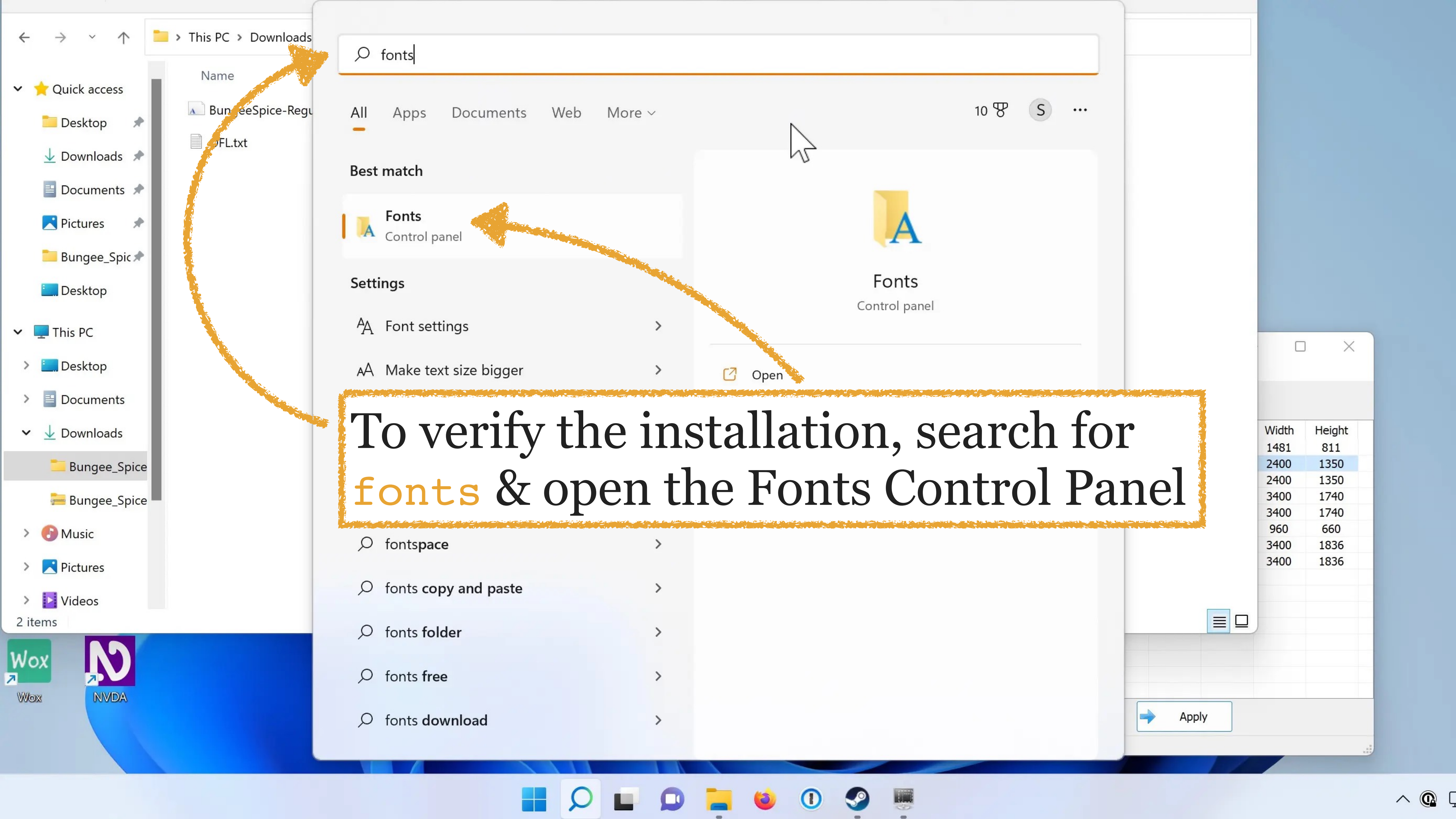

To verify the installation, search for **fonts** & open the Fonts Control Panel

Width	Height
1481	811
2400	1350
2400	1350
3400	1740
3400	1740
960	660
3400	1836
3400	1836

Apply



Fonts

Control Panel > Appearance and Personalization > Fonts

Control Panel Home

Font settings

Get more font information online

Adjust ClearType text

Find a character

Download fonts for all languages

Preview, delete, or show and hide the fonts installed on your computer

Organize

Abg

8514oem Regular

Abg

Arial

Abg

Bahnschrift

**ABG**

Bungee Spice Regular

Abg

Calibri

Abg

Cambria

İrë

Cambria Math Regular

Abg

Candara

Abg

Comic Sans MS

Abg

Consolas

Abg

Constantia

Abg

Corbel

Abg

Courier New

Abg

Courier Regular

Abg

Ebrima

Abg

Fixedsys Regular

Abg

Franklin Gothic

Abg

Gabriola Regular

Abg

Lucida Sans Unicode Regular

한글

96 items

96 items

Once you're sure it's there (& you really don't need to do this step — I just wanted you to see how to find out what fonts you have installed), close the window

See also

Text Services and Input Language



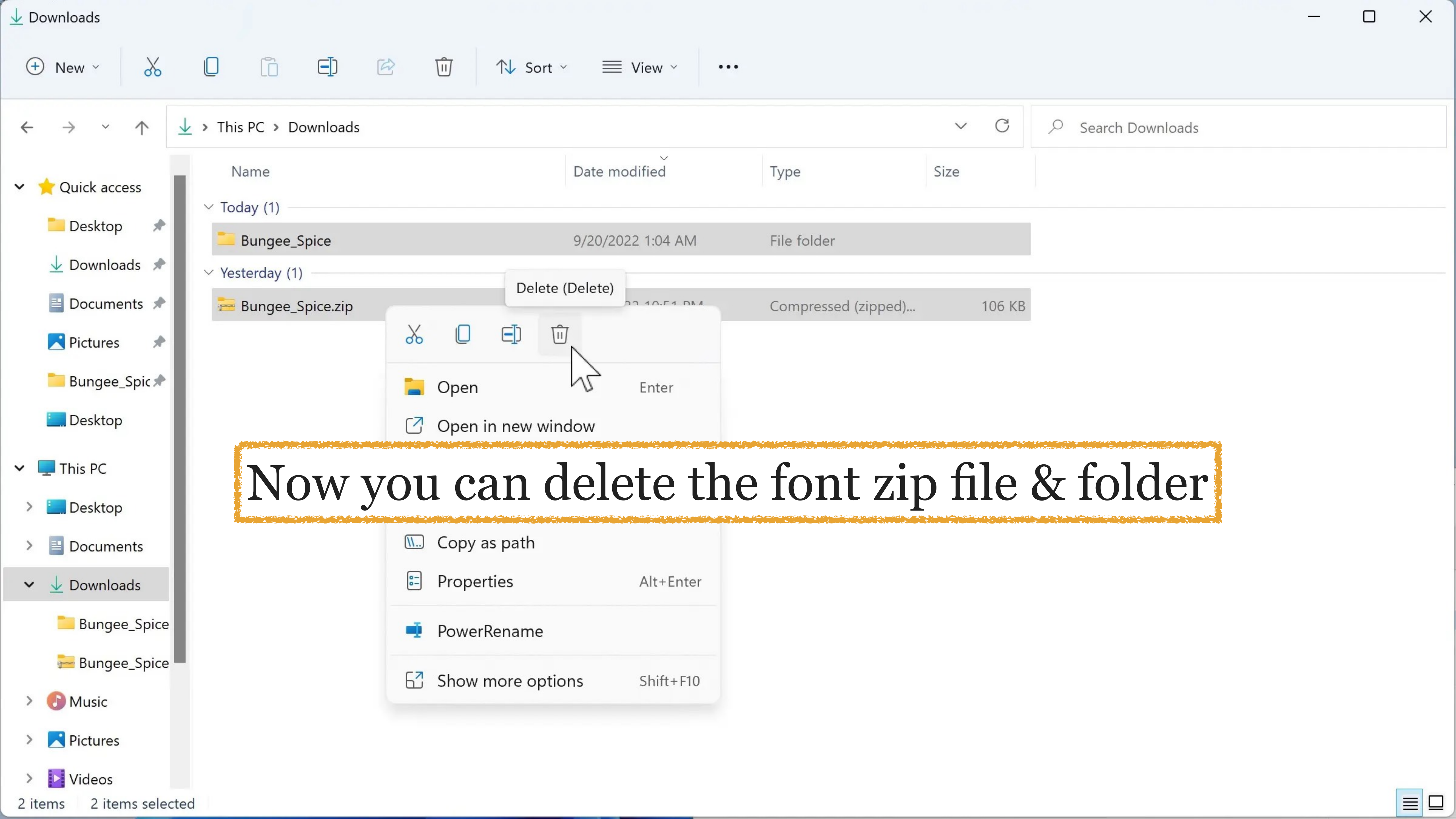

Now you can delete the font zip file & folder

# Font Properties



font-size

line-height

font-style

font-variant ← See Bonus

font-stretch ← See Bonus

font-weight

font-family ← See Font Stacks

font-size



And finally you will read this

This is the first thing you will read

You will read this afterward

And then you will read this

And finally you will read this

This is the first thing you will read

You will read this afterward

And then you will read this



And finally you will read this

This is the first thing you will read

You will read this afterward

And then you will read this

font-size

Sets *size of fonts*

Values

- » Absolute size keywords
- » Relative size keywords
- » `<length>` data type
- » `<percentage>` data type



Absolute size	Scaling Factor	Percent	HTML <b>hx</b>
<b>xx-large</b>	2/1	200%	<h1>
<b>x-large</b>	3/2	150%	<h2>
<b>large</b>	6/5	120%	<h3>
<b>medium</b>	1	100%	<h4> (& <p>)
<b>small</b>	8/9	89%	<h5>
<b>x-small</b>	3/4		
<b>xx-small</b>	3/5	60%	<h6>

Relative size

larger

smaller

Don't use those — not precise enough



<length>

Represents *distance measurements*: a <number> immediately followed by a unit

Units

- » Absolute
- » Relative (font-relative or viewport-percentage)

*Absolute* *<length>*



px 96 pixels per inch

cm 1 centimeter =  $96\text{px}/2.54$

mm 1 millimeter =  $1/10$  of 1cm

Q 1 quarter-millimeter =  $1/40$  of 1cm

in 1 inch = 2.54 cm = 96px

pc 1 pica =  $1/6$  of 1in = 12 pt

pt 1 point =  $1/72$  of 1in

★ **px** 96 pixels per inch

**cm** 1 centimeter =  $96\text{px}/2.54$

**mm** 1 millimeter =  $1/10$  of 1cm

**Q** 1 quarter-millimeter =  $1/40$  of 1cm

**in** 1 inch = 2.54 cm = 96px

**pc** 1 pica =  $1/6$  of 1in = 12 pt

★ **pt** 1 point =  $1/72$  of 1in



My advice

Use **px** where appropriate (that's coming up!)

Use **12pt** when printing because that's the standard  
(more on that later in *CSS Media-Specific Styles*)

*Font-Relative* *<length>*



ch  $\leftarrow$  See *Bonus*

ex  $\leftarrow$  See *Bonus*

em & rem

cap  $\leftarrow$  See *Bonus*

ic  $\leftarrow$  See *Bonus*

lh & rlh  $\leftarrow$  See *Bonus*

em



Originally width of capital M

Now the *calculated font-size* of an element, in other words, the total height of a font from descender to ascender, *inherited from the parent element*

1em is the height of a font, so if your font is set to be 16px tall, then 1em = 16px

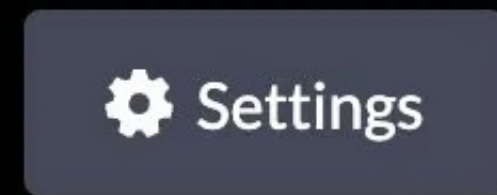





HTML  

```

3 <ul class="parent-relative">
4   <li>Foo</li>
5   <li>Bar
6     <ul>
7       <li>Baz
8         <ul>
9           <li>Qaz</li>
10          <li>Tub</li>
11        </ul>
12      </li> <!-- /Baz -->
13      <li>Alf</li>
14    </ul>
15  </li> <!-- /Bar -->
16  <li>Pru</li>
17 </ul>



```

CSS  

```

1 .parent-relative li {
2   font-size: .8em;
3 }

```

JS  

## em units are parent-relative

- Foo
- Bar
  - Baz
    - Qaz
    - Tub
  - Alf
- Pru

em sizing is compounded!



rem

Always based on the `font-size` of the *root element* (`<html>`), which defaults to `16px` in all Web browsers

Great for creating perfectly scalable layouts

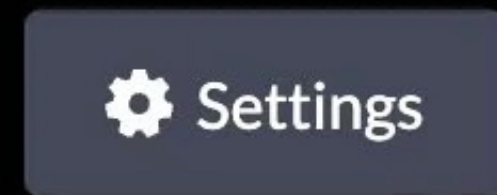





HTML  

```

22 <ul class="root-relative">
23   <li>Foo</li>
24   <li>Bar
25     <ul>
26       <li>Baz
27         <ul>
28           <li>Qaz</li>
29           <li>Tub</li>
30         </ul>
31       </li> <!-- /Baz -->
32       <li>Alf</li>
33     </ul>
34   </li> <!-- /Bar -->
35   <li>Pru</li>
36 </ul>



```

\* CSS  

```

5 .root-relative li {
6   font-size: .8rem;
7 }

```

JS  

## em units are parent-relative

- Foo
- Bar
  - Baz
    - Qaz
    - Tub
  - Alf
- Pru

## rem units are root-relative

- Foo
- Bar
  - Baz
    - Qaz
    - Tub
  - Alf
- Pru

rem sizing is consistent

					ios		
ch	9	12	4	7	7.1	27	4.4
ex	5.5	12	1	1	1	1	1
em	5.5	12	1	1	1	1	1
rem	9	12	3.6	4.1	4	4	2.1



*Viewport-Percentage*  
*<length>*

**vh** 1% of the viewport's height

---

**vw** 1% of the viewport's width

---

**vmin** 1% of **vh** or **vw** — whichever is smaller

---

**vmax** 1% of **vh** or **vw** — whichever is larger



The only one to worry about for typography is `vw` if you'd like to scale your font along with the size of the screen

This is covered in *CSS Data Types*

`<percentage>`

Relative to calculated font size

150%

Similar to `em` — `1.2em` is equivalent to 120%

`<percentage>` is ambiguous — whenever possible, use another, less ambiguous alternative



# Our recommendation

`px` for `<html>`

`rem` for regions (landmarks or sectioning elements like `<aside>` & `<div>`) in which you want all the text to zoom uniformly

`em` for actual text elements (`<h2>` & `<p>`) & non-inherited properties (e.g., `margin` & `padding`)

⚙ HTML

1 <section>

2 <h1>Heading Level 1 Lorem Ipsum</h1>

3 <p>

4 Lorem ipsum dolor sit amet, per

choro veritus forensibus ut. Ea vel

autem salutatus. Pro in dico vitae

audire. In case ipsum aeterno vel,

ex vis dico audiam. Eirmod legimus

ut per, ut vim clita primis.

5 </p>

6 <h2>Heading Level 2 Lorem Ipsum</h2>

7 <p>

8 Lorem ipsum dolor sit amet, per

choro veritus forensibus ut. Ea vel

autem salutatus. Pro in dico vitae

audire. In case ipsum aeterno vel,

ex vis dico audiam. Eirmod legimus

ut per, ut vim clita primis.

9 </p>

10 <h3>Heading Level 3 Lorem Ipsum</h3>

11 <p>

12 Lorem ipsum dolor sit amet, per

choro veritus forensibus ut. Ea vel

autem salutatus. Pro in dico vitae

audire. In case ipsum aeterno vel,

ex vis dico audiam. Eirmod legimus

ut per, ut vim clita primis.

⚙ CSS

⚙ JS

# Heading Level 1 Lorem Ipsum

Lorem ipsum dolor sit amet, per choro veritus forensibus ut. Ea vel autem salutatus. Pro in dico vitae audire. In case ipsum aeterno vel, ex vis dico audiam. Eirmod legimus ut per, ut vim clita primis.

## Heading Level 2 Lorem Ipsum

Lorem ipsum dolor sit amet, per choro veritus forensibus ut. Ea vel autem salutatus. Pro in dico vitae audire. In case ipsum aeterno vel, ex vis dico audiam. Eirmod legimus ut per, ut vim clita primis.

### Heading Level 3 Lorem Ipsum

Lorem ipsum dolor sit amet, per choro veritus forensibus ut. Ea vel autem salutatus. Pro in dico vitae audire. In case ipsum aeterno vel, ex vis dico audiam. Eirmod legimus ut per, ut vim clita primis.

#### Heading Level 4 Lorem Ipsum

Lorem ipsum dolor sit amet, per choro veritus forensibus ut. Ea vel autem salutatus. Pro in dico vitae audire. In case ipsum aeterno vel, ex vis dico audiam. Eirmod legimus ut per, ut vim clita primis.

# Heading Level 1 Lorem Ipsum

Lorem ipsum dolor sit amet, per choro veritus forensibus ut. Ea vel autem salutatus. Pro in dico vitae audire. In case ipsum aeterno vel, ex vis dico audiam. Eirmod legimus ut per, ut vim clita primis.

## Heading Level 2 Lorem Ipsum

Lorem ipsum dolor sit amet, per choro veritus forensibus ut. Ea vel autem salutatus. Pro in dico vitae audire. In case ipsum aeterno vel, ex vis dico audiam. Eirmod legimus ut per, ut vim clita primis.

### Heading Level 3 Lorem Ipsum

Lorem ipsum dolor sit amet, per choro veritus forensibus ut. Ea vel autem salutatus. Pro in dico vitae audire. In case ipsum aeterno vel, ex vis dico



```

25 </p>
26 </section>
27 <aside>
28 <h1>Heading Level 1 Lorem Ipsum</h1>
29 <p>
30 Lorem ipsum dolor sit amet, per
    choro veritus forensibus ut. Ea vel
    autem salutatus. Pro in dico vitae
    audire. In case ipsum aeterno vel,
    ex vis dico audiam. Eirmod legimus
    ut per, ut vim clita primis.
31 </p>
32 <h2>Heading Level 2 Lorem Ipsum</h2>
33 <p>
34 Lorem ipsum dolor sit amet, per
    choro veritus forensibus ut. Ea vel
    autem salutatus. Pro in dico vitae
    audire. In case ipsum aeterno vel,
    ex vis dico audiam. Eirmod legimus
    ut per, ut vim clita primis.
35 </p>
36 <h3>Heading Level 3 Lorem Ipsum</h3>
37 <p>
38 Lorem ipsum dolor sit amet, per
    choro veritus forensibus ut. Ea vel
    autem salutatus. Pro in dico vitae
    audire. In case ipsum aeterno vel,

```

# Heading Level 1 Lorem Ipsum

Lorem ipsum dolor sit amet, per choro veritus forensibus ut. Ea vel autem salutatus. Pro in dico vitae audire. In case ipsum aeterno vel, ex vis dico audiam. Eirmod legimus ut per, ut vim clita primis.

## Heading Level 2 Lorem Ipsum

Lorem ipsum dolor sit amet, per choro veritus forensibus ut. Ea vel autem salutatus. Pro in dico vitae audire. In case ipsum aeterno vel, ex vis dico audiam. Eirmod legimus ut per, ut vim clita primis.

### Heading Level 3 Lorem Ipsum

Lorem ipsum dolor sit amet, per choro veritus forensibus ut. Ea vel autem salutatus. Pro in dico vitae audire. In case ipsum aeterno vel, ex vis dico audiam. Eirmod legimus ut per, ut vim clita primis.

#### Heading Level 4 Lorem Ipsum

Lorem ipsum dolor sit amet, per choro veritus forensibus ut. Ea vel autem salutatus. Pro in dico vitae audire. In case ipsum aeterno vel, ex vis dico audiam. Eirmod legimus ut per, ut vim clita primis.

# Heading Level 1 Lorem Ipsum

Lorem ipsum dolor sit amet, per choro veritus forensibus ut. Ea vel autem salutatus. Pro in dico vitae audire. In case ipsum aeterno vel, ex vis dico audiam. Eirmod legimus ut per, ut vim clita primis.

## Heading Level 2 Lorem Ipsum

Lorem ipsum dolor sit amet, per choro veritus forensibus ut. Ea vel autem salutatus. Pro in dico vitae audire. In case ipsum aeterno vel, ex vis dico audiam. Eirmod legimus ut per, ut vim clita primis.

### Heading Level 3 Lorem Ipsum

Lorem ipsum dolor sit amet, per choro veritus forensibus ut. Ea vel autem salutatus. Pro in dico vitae audire. In case ipsum aeterno vel, ex vis dico



⚙ HTML

⚙ CSS

1 /\* Root font size set in pixels \*/  
2 html {  
3 font: 16px/1.3 "Lucida Grande", sans-serif;  
4 }  
5  
6 /\* Adjust text size in regions using rem \*/  
7 aside {  
8 font-size: .9rem;  
9 }  
10  
11 /\* Set text sizes using em \*/  
12 h1, h2, h3, h4, h5, h6 {  
13 font-family: Georgia, serif;  
14 }  
15 h1 {  
16 font-size: 2em;  
17 }  
18 h2 {  
19 font-size: 1.5em;  
20 }  
21 h3 {  
22 font-size: 1.2em;  
23 }  
24 h4 {  
25 font-size: 1em;  
⚙ JS

👁 🔍 ↺ ↻

Let's break  
this down



# Heading Level 1 Lorem Ipsum

Lorem ipsum dolor sit amet, per choro veritus forensibus ut. Ea vel autem salutatus. Pro in dico vitae audire. In case ipsum aeterno vel, ex vis dico audiam. Eirmod legimus ut per, ut vim clita primis.

## Heading Level 2 Lorem Ipsum

Lorem ipsum dolor sit amet, per choro veritus forensibus ut. Ea vel autem salutatus. Pro in dico vitae audire. In case ipsum aeterno vel, ex vis dico audiam. Eirmod legimus ut per, ut vim clita primis.

### Heading Level 3 Lorem Ipsum

Lorem ipsum dolor sit amet, per choro veritus forensibus ut. Ea vel autem salutatus. Pro in dico vitae audire. In case ipsum aeterno vel, ex vis dico audiam. Eirmod legimus ut per, ut vim clita primis.

#### Heading Level 4 Lorem Ipsum

Lorem ipsum dolor sit amet, per choro veritus forensibus ut. Ea vel autem salutatus. Pro in dico vitae audire. In case ipsum aeterno vel, ex vis dico audiam. Eirmod legimus ut per, ut vim clita primis.

# Heading Level 1 Lorem Ipsum

Lorem ipsum dolor sit amet, per choro veritus forensibus ut. Ea vel autem salutatus. Pro in dico vitae audire. In case ipsum aeterno vel, ex vis dico audiam. Eirmod legimus ut per, ut vim clita primis.

## Heading Level 2 Lorem Ipsum

Lorem ipsum dolor sit amet, per choro veritus forensibus ut. Ea vel autem salutatus. Pro in dico vitae audire. In case ipsum aeterno vel, ex vis dico audiam. Eirmod legimus ut per, ut vim clita primis.

### Heading Level 3 Lorem Ipsum

Lorem ipsum dolor sit amet, per choro veritus forensibus ut. Ea vel autem salutatus. Pro in dico vitae audire. In case ipsum aeterno vel, ex vis dico



⚙ HTML

⚙ CSS

⚙ JS

```
1  /* Root font size set in pixels */
2  html {
3    font: 16px/1.3 "Lucida Grande", sans-
4    serif;
5  }
6  /* Adjust text size in regions using
7  rem */
8  aside {
9    font-size: .9rem;
10 }
11 /* Set text sizes using em */
12 h1, h2, h3, h4, h5, h6 {
13   font-family: Georgia, serif;
14 }
15 h1 {
16   font-size: 2em;
17 }
18 h2 {
19   font-size: 1.5em;
20 }
21 h3 {
22   font-size: 1.2em;
23 }
24 h4 {
25   font-size: 1em;
```

# Heading Level 1 Lorem Ipsum

Lorem ipsum dolor sit amet, per choro veritus forensibus ut. Ea vel autem salutatus. Pro in dico vitae audire. In case ipsum aeterno vel, ex vis dico audiam. Eirmod legimus ut per, ut vim clita primis.

## Heading Level 2 Lorem Ipsum

Lorem ipsum dolor sit amet, per choro veritus forensibus ut. Ea vel autem salutatus. Pro in dico vitae audire. In case ipsum aeterno vel, ex vis dico audiam. Eirmod legimus ut per, ut vim clita primis.

### Heading Level 3 Lorem Ipsum

Lorem ipsum dolor sit amet, per choro veritus forensibus ut. Ea vel autem salutatus. Pro in dico vitae audire. In case ipsum aeterno vel, ex vis dico audiam. Eirmod legimus ut per, ut vim clita primis.

#### Heading Level 4 Lorem Ipsum

Lorem ipsum dolor sit amet, per choro veritus forensibus ut. Ea vel autem salutatus. Pro in dico vitae audire. In case ipsum aeterno vel, ex vis dico audiam. Eirmod legimus ut per, ut vim clita primis.

# Heading Level 1 Lorem Ipsum

Lorem ipsum dolor sit amet, per choro veritus forensibus ut. Ea vel autem salutatus. Pro in dico vitae audire. In case ipsum aeterno vel, ex vis dico audiam. Eirmod legimus ut per, ut vim clita primis.

## Heading Level 2 Lorem Ipsum

Lorem ipsum dolor sit amet, per choro veritus forensibus ut. Ea vel autem salutatus. Pro in dico vitae audire. In case ipsum aeterno vel, ex vis dico audiam. Eirmod legimus ut per, ut vim clita primis.

### Heading Level 3 Lorem Ipsum

Lorem ipsum dolor sit amet, per choro veritus forensibus ut. Ea vel autem salutatus. Pro in dico vitae audire. In case ipsum aeterno vel, ex vis dico



HTML

CSS

1 /\* Root font size set in pixels \*/

2 html {

3 font: 16px/1.3 "Lucida Grande", sans-serif;

4 }

5

6 /\* Adjust text size in regions using rem \*/

7 aside {

8 font-size: .9rem;

9 }

10

11 /\* Set text sizes using em \*/

12 h1, h2, h3, h4, h5, h6 {

13 font-family: Georgia, serif;

14 }

15 h1 {

16 font-size: 2em;

17 }

18 h2 {

19 font-size: 1.5em;

20 }

21 h3 {

22 font-size: 1.2em;

23 }

24 h4 {

25 font-size: 1em;

JS

No font-size for <section>? We're using the default!

# Heading Level 1 Lorem Ipsum

Lorem ipsum dolor sit amet, per choro veritus forensibus ut. Ea vel autem salutatus. Pro in dico vitae audire. In case ipsum aeterno vel, ex vis dico audiam. Eirmod legimus ut per, ut vim clita primis.

## Heading Level 2 Lorem Ipsum

Lorem ipsum dolor sit amet, per choro veritus forensibus ut. Ea vel autem salutatus. Pro in dico vitae audire. In case ipsum aeterno vel, ex vis dico audiam. Eirmod legimus ut per, ut vim clita primis.

### Heading Level 3 Lorem Ipsum

Lorem ipsum dolor sit amet, per choro veritus forensibus ut. Ea vel autem salutatus. Pro in dico vitae audire. In case ipsum aeterno vel, ex vis dico audiam. Eirmod legimus ut per, ut vim clita primis.

#### Heading Level 4 Lorem Ipsum

Lorem ipsum dolor sit amet, per choro veritus forensibus ut. Ea vel autem salutatus. Pro in dico vitae audire. In case ipsum aeterno vel, ex vis dico audiam. Eirmod legimus ut per, ut vim clita primis.

# Heading Level 1 Lorem Ipsum

Lorem ipsum dolor sit amet, per choro veritus forensibus ut. Ea vel autem salutatus. Pro in dico vitae audire. In case ipsum aeterno vel, ex vis dico audiam. Eirmod legimus ut per, ut vim clita primis.

## Heading Level 2 Lorem Ipsum

Lorem ipsum dolor sit amet, per choro veritus forensibus ut. Ea vel autem salutatus. Pro in dico vitae audire. In case ipsum aeterno vel, ex vis dico audiam. Eirmod legimus ut per, ut vim clita primis.

### Heading Level 3 Lorem Ipsum

Lorem ipsum dolor sit amet, per choro veritus forensibus ut. Ea vel autem salutatus. Pro in dico vitae audire. In case ipsum aeterno vel, ex vis dico



⚙ HTML

⚙ CSS

👁

⌵

⌵

```
1  /* Root font size set in pixels */
2  html {
3    font: 16px/1.3 "Lucida Grande", sans-serif;
4  }
5
6  /* Adjust text size in regions using rem */
7  aside {
8    font-size: .9rem;
9  }
10
11 /* Set text sizes using em */
12 h1, h2, h3, h4, h5, h6 {
13   font-family: Georgia, serif;
14 }
15 h1 {
16   font-size: 2em;
17 }
18 h2 {
19   font-size: 1.5em;
20 }
21 h3 {
22   font-size: 1.2em;
23 }
24 h4 {
25   font-size: 1em;
26 }
```

# Heading Level 1 Lorem Ipsum

Lorem ipsum dolor sit amet, per choro veritus forensibus ut. Ea vel autem salutatus. Pro in dico vitae audire. In case ipsum aeterno vel, ex vis dico audiam. Eirmod legimus ut per, ut vim clita primis.

## Heading Level 2 Lorem Ipsum

Lorem ipsum dolor sit amet, per choro veritus forensibus ut. Ea vel autem salutatus. Pro in dico vitae audire. In case ipsum aeterno vel, ex vis dico audiam. Eirmod legimus ut per, ut vim clita primis.

### Heading Level 3 Lorem Ipsum

Lorem ipsum dolor sit amet, per choro veritus forensibus ut. Ea vel autem salutatus. Pro in dico vitae audire. In case ipsum aeterno vel, ex vis dico audiam. Eirmod legimus ut per, ut vim clita primis.

#### Heading Level 4 Lorem Ipsum

Lorem ipsum dolor sit amet, per choro veritus forensibus ut. Ea vel autem salutatus. Pro in dico vitae audire. In case ipsum aeterno vel, ex vis dico audiam. Eirmod legimus ut per, ut vim clita primis.

# Heading Level 1 Lorem Ipsum

Lorem ipsum dolor sit amet, per choro veritus forensibus ut. Ea vel autem salutatus. Pro in dico vitae audire. In case ipsum aeterno vel, ex vis dico audiam. Eirmod legimus ut per, ut vim clita primis.

## Heading Level 2 Lorem Ipsum

Lorem ipsum dolor sit amet, per choro veritus forensibus ut. Ea vel autem salutatus. Pro in dico vitae audire. In case ipsum aeterno vel, ex vis dico audiam. Eirmod legimus ut per, ut vim clita primis.

### Heading Level 3 Lorem Ipsum

Lorem ipsum dolor sit amet, per choro veritus forensibus ut. Ea vel autem salutatus. Pro in dico vitae audire. In case ipsum aeterno vel, ex vis dico



HTML

CSS

```
1 /* Root font size set in pixels */
2 html {
3   font: 16px/1.3 "Lucida Grande", sans-serif;
4 }
5
6 /* Adjust text size in regions using rem */
7 aside {
8   font-size: .9rem;
9 }
10
11 /* Set text sizes using em */
12 h1, h2, h3, h4, h5, h6 {
13   font-family: Georgia, serif;
14 }
15 h1 {
16   font-size: 2em;
17 }
18 h2 {
19   font-size: 1.5em;
20 }
21 h3 {
22   font-size: 1.2em;
23 }
24 h4 {
25   font-size: 1em;
```

# Heading Level 1 Lorem Ipsum

Lorem ipsum dolor sit amet, per choro veritus forensibus ut. Ea vel autem salutatus. Pro in dico vitae audire. In case ipsum aeterno vel, ex vis dico audiam. Eirmod legimus ut per, ut vim clita primis.

## Heading Level 2 Lorem Ipsum

Lorem ipsum dolor sit amet, per choro veritus forensibus ut. Ea vel autem salutatus. Pro in dico vitae audire. In case ipsum aeterno vel, ex vis dico audiam. Eirmod legimus ut per, ut vim clita primis.

### Heading Level 3 Lorem Ipsum

Lorem ipsum dolor sit amet, per choro veritus forensibus ut. Ea vel autem salutatus. Pro in dico vitae audire. In case ipsum aeterno vel, ex vis dico audiam. Eirmod legimus ut per, ut vim clita primis.

#### Heading Level 4 Lorem Ipsum

Lorem ipsum dolor sit amet, per choro veritus forensibus ut. Ea vel autem salutatus. Pro in dico vitae audire. In case ipsum aeterno vel, ex vis dico audiam. Eirmod legimus ut per, ut vim clita primis.

# Heading Level 1 Lorem Ipsum

Lorem ipsum dolor sit amet, per choro veritus forensibus ut. Ea vel autem salutatus. Pro in dico vitae audire. In case ipsum aeterno vel, ex vis dico audiam. Eirmod legimus ut per, ut vim clita primis.

## Heading Level 2 Lorem Ipsum

Lorem ipsum dolor sit amet, per choro veritus forensibus ut. Ea vel autem salutatus. Pro in dico vitae audire. In case ipsum aeterno vel, ex vis dico audiam. Eirmod legimus ut per, ut vim clita primis.

### Heading Level 3 Lorem Ipsum

Lorem ipsum dolor sit amet, per choro veritus forensibus ut. Ea vel autem salutatus. Pro in dico vitae audire. In case ipsum aeterno vel, ex vis dico



line-height

## line-height

Specifies the *minimal height of line boxes* within block box elements

### Values

- » **normal**: Desktop browsers use a default value of roughly 1.2
- » **<number>**: unitless number (e.g., 1.4) is the preferred method
- » **<length>**: **em** in particular may be problematic
- » **<percentage>**: may be very problematic



```
HTML
5 </p>
6 <p class="lh-14">
7   <i>The Shadow Over Innsmouth</i>
  (line-height: 1.4): All at once I
  began dreading to look at them as
  they passed. I saw the close
  moonlit space where they would
  surge by, and had curious thoughts
  about the irredeemable pollution of
  that space.
8 </p>
9 <p class="lh-16">
10  <i>The Call of Cthulhu</i> (line-
  height: 1.6): He talked of his
  dreams in a strangely poetic
CSS
9 .lh-14 {
10   line-height: 1.4;
11 }
12
13 .lh-16 {
14   line-height: 1.6;
15 }
JS
```

*From Beyond* (line-height: 1): “Do you know what that is?” he whispered, “That is ultra-violet.” He chuckled oddly at my surprise. “You thought ultra-violet was invisible, and so it is — but you can see that and many other invisible things now.”

*The Dunwich Horror* (line-height: 1.2): There was a brief silence, and in that pause the scattered senses of poor Curtis Whateley began to knit back into a sort of continuity; so that he put his hands to his head with a moan. Memory seemed to pick itself up where it had left off, and the horror of the sight that had prostrated him burst in upon him again.

*The Shadow Over Innsmouth* (line-height: 1.4): All at once I began dreading to look at them as they passed. I saw the close moonlit space where they would surge by, and had curious thoughts about the irredeemable pollution of that space.

*The Call of Cthulhu* (line-height: 1.6): He talked of his dreams in a strangely poetic fashion; making me see with terrible vividness the damp Cyclopean city of slimy green stone — whose *geometry*, he oddly said, was *all wrong* — and hear with frightened expectancy the ceaseless, half-mental calling from underground: “*Cthulhu fhtagn*”,



font-style



## font-style

Selects *italic or oblique* face for the selected font

### Values

- » **italic**: Specially designed by typographers to complement the upright (*roman*) font
- » **oblique**: Slanted version of the roman font (ugly, so avoid)
- » **normal**: Not italic or oblique



```
HTML
1 <h2>
2   Italic
3 </h2>
4 <p>
5   Italic (not oblique)
   fonts are specially
   designed by
   typographers to
   complement the upright
   (<i>roman</i>) font.

CSS
1 .italic {
2   font-style: italic;
3 }
4
5 .ssp {
6   font-family: "Source
   Serif Pro", Adamina;
7 }
8
9 .oblique {
10  font-style: oblique;
11 }

JS
```

# Italic

Italic (not oblique) fonts are specially designed by typographers to complement the upright (*roman*) font.

Iowan Old Style (or Georgia, if you don't have it) has a very nice italic.

*Iowan Old Style (or Georgia, if you don't have it) has a very nice italic, as you can see.*

# Oblique

Oblique (not italic) fonts are just slanted versions of the upright (*roman*) font.

Source Serif Pro (or Adamina, if you don't have it) does not have an italic font.

*Source Serif Pro (or Adamina, if you don't have it) does not have an italic font, so this is oblique.*



font-weight

## font-weight

Specifies the *weight*—or *boldness*—of the font

### Values

- » **100–900**: Numeric weights from lightest to darkest
- » **normal**: Same as **400**
- » **bold**: Same as **700**
- » **bolder**: 1 font weight darker than parent
- » **lighter**: 1 font weight lighter than parent

This assumes the font supports those weights!



Font Name	CSS Value	CSS Keyword
Thin	100	
Extra-light, Ultra-light	200	
Light	300	
Normal, Regular, Book	400	normal
Medium	500	
Semi-bold, Demi-bold	600	
<b>Bold</b>	<b>700</b>	<b>bold</b>
<b>Extra-bold, Ultra-bold</b>	<b>800</b>	
<b>Black, Heavy</b>	<b>900</b>	

A

100

A

200

A

300

A

400

A

500

A

600

A

700

A

800

A

900



Effort affiliate final Lorem ipsum  
dolor sit amet, consectetur  
adipisici elit, sed do eiusmod  
tempor incididunt ut labore et  
dolore magna aliqua.

Proxima Nova Regular

Effort affiliate final Lorem  
ipsum dolor sit amet,  
consectetur adipisicing elit, sed  
do eiusmod tempor incididunt  
ut labore et dolore magna  
aliqua.



Proxima Nova Semibold

**Effort affiliate final Lorem  
ipsum dolor sit amet,  
consectetur adipiscing elit, sed  
do eiusmod tempor incididunt  
ut labore et dolore magna  
aliqua.**

Proxima Nova Bold

**Effort affiliate final Lorem  
ipsum dolor sit amet,  
consectetur adipiscing elit, sed  
do eiusmod tempor incididunt  
ut labore et dolore magna  
aliqua.**



Proxima Nova Extrabold

**Effort affiliate final Lorem  
ipsum dolor sit amet,  
consectetur adipiscing elit, sed  
do eiusmod tempor  
incididunt ut labore et dolore  
magna aliqua.**

Proxima Nova Black

**Effort affiliate final Lorem  
ipsum dolor sit amet,  
consectetur adipiscing elit, sed  
do eiusmod tempor  
incididunt ut labore et dolore  
magna aliqua.**



# Text Properties

color

text-shadow

letter-spacing

word-spacing

text-decoration

text-decoration-skip-  
ink

text-transform

text-indent

hanging-punctuation

white-space

word-break

direction

overflow-wrap (word-  
wrap)

text-overflow

line-clamp



color

color

Specifies *foreground color of text* using `<color>` data type

Should really be `text-color`, but it's too late to change now



Descriptor	Value
Keywords	<code>magenta</code>
RGB 6-character hexadecimal	<code>#FF0033</code>
RGB 3-character hexadecimal	<code>#F03</code>
RGB functional notation (integer)	<code>rgb(255,0,51)</code>
RGB functional notation (%)	<code>rgb(100%,0%,20%)</code>
Red-Green-Blue-Alpha	<code>rgba(255,0,51,0.7)</code>
Hue-Saturation-Lightness	<code>hsl(348,100%,50%)</code>
Hue-Saturation-Lightness-Alpha	<code>hsla(348,100%,50%,0.7)</code>

letter-spacing



letter-spacing

Add additional *spacing between adjacent characters*  
(like part of *kerning*)

word-spacing

Add additional *spacing between words*

Do not use either property, as browser support is poor  
& the effects are crude & ugly

text-decoration



## text-decoration

*Insert or remove lines* above, below, & through text

### Values

- » **underline**: draws a line under text (do not use)
- » **overline**: draws a line above text
- » **underline overline**: draws lines under & above text
- » **line-through**: draws line through text (like **<s>**)
- » **none**: removes lines (from **<a>** in particular, but be careful with this!)

⚙ HTML

⚙ CSS

⚙ JS

```
1  .under {
2    text-decoration: underline;
3  }
4
5  .over {
6    text-decoration: overline;
7  }
8
9  .underover {
10   text-decoration: underline overline;
11 }
12
13 .strike {
14   text-decoration: line-through;
15 }
16
17 .none {
18   text-decoration: none;
19 }
20
21 /* Uninteresting stuff below here */
22
23 html {
24   font-size: 24px;
25   font-family: "Iowan Old Style",
26     Georgia, serif;
27 }
```

## underline

Ph'nglui mglw'nafh Cthulhu R'lyeh wgah'nagl fhtagn!

## overline

---

Ph'nglui mglw'nafh Cthulhu R'lyeh wgah'nagl fhtagn!

## underline overline

---

Ph'nglui mglw'nafh Cthulhu R'lyeh wgah'nagl fhtagn!

## line-through

~~Ph'nglui mglw'nafh Cthulhu R'lyeh wgah'nagl fhtagn!~~

## none

Ph'nglui mglw'nafh Cthulhu R'lyeh wgah'nagl fhtagn!



text-transform

`text-transform`

Specifies *capitalization*

Values

- » `capitalize`: capitalize every word (headline case)
- » `uppercase`: capitalize every letter (all caps)
- » `lowercase`: lowercase every letter
- » `none`: do not change capitalization



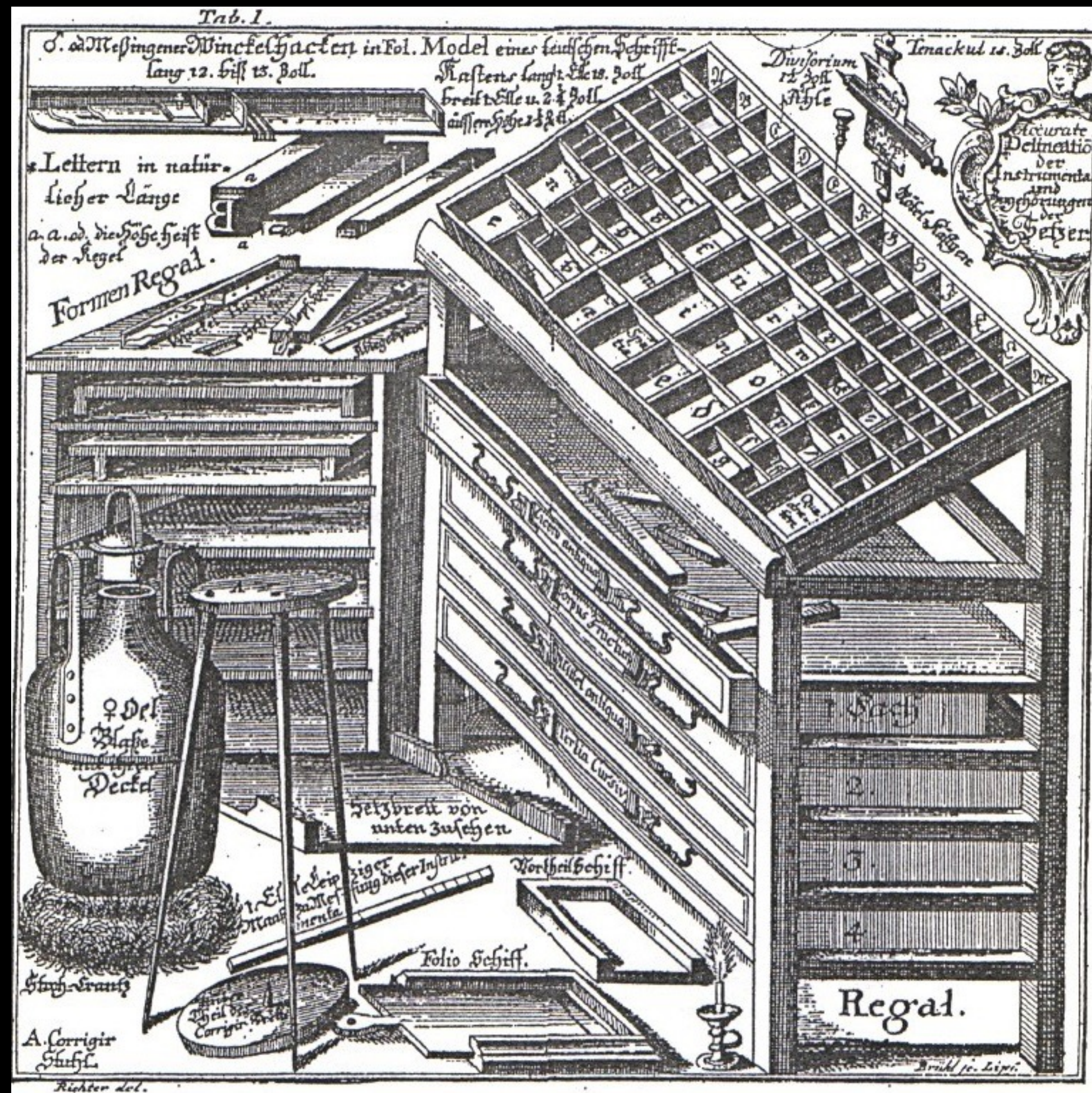

Typesetter's sorting case

Capital letters were stored  
in a separate drawer/case  
located *above* the case  
holding the other letters

Hence *uppercase* &  
*lowercase*



⚙ HTML

⚙ CSS

1 .cap {  
2 text-transform: capitalize;  
3 }  
4  
5 .upper {  
6 text-transform: uppercase;  
7 }  
8  
9 .lower {  
10 text-transform: lowercase;  
11 }  
12  
13 .none {  
14 text-transform: none;  
15 }  
16  
17 /\* Uninteresting stuff below here \*/  
18  
19 html {  
20 font-size: 24px;  
21 font-family: "Iowan Old Style",  
Georgia, serif;  
22 }  
23  
24 h3:first-of-type {  
25 margin-top: 0;  
26 }

⚙ JS

## Default

Ph'nglui mglw'nafh Cthulhu R'lyeh wgah'nagl fhtagn!

## capitalize

Ph'nglui Mglw'nafh Cthulhu R'lyeh Wgah'nagl Fhtagn!

## uppercase

PH'NGLUI MGLW'NAFH CTHULHU R'LYEH WGAH'NAGL  
FHTAGN!

## lowercase

ph'nglui mglw'nafh cthulhu r'lyeh wgah'nagl fhtagn!

## none

Ph'nglui mglw'nafh Cthulhu R'lyeh wgah'nagl fhtagn!



text-indent

`text-indent`

Specifies how much horizontal space should be before the beginning of the first line of the text

Values

- » `<length>` data type
- » `<percentage>` data type

Default is `0` — do not indent



⚙ HTML ▾

1 ▾ <p>

2     During the winter of 1927–28 officials of the Federal government made a strange and secret investigation of certain conditions in the ancient Massachusetts seaport of Innsmouth. The public first learned of it in February, when a vast series of raids and arrests occurred, followed by the deliberate burning and dynamiting—under suitable precautions—of an enormous number of crumbling, worm-eaten, and supposedly empty houses along the abandoned waterfront. Uninquiring souls let this occurrence pass as one

⚙ CSS ▾

1 ▾ p:first-child {

2     text-indent: 2em;

3 }

⚙ JS ▾

During the winter of 1927–28 officials of the Federal government made a strange and secret investigation of certain conditions in the ancient Massachusetts seaport of Innsmouth. The public first learned of it in February, when a vast series of raids and arrests occurred, followed by the deliberate burning and dynamiting—under suitable precautions—of an enormous number of crumbling, worm-eaten, and supposedly empty houses along the abandoned waterfront. Uninquiring souls let this occurrence pass as one of the major clashes in a spasmodic war on liquor.

Keener news-followers, however, wondered at the prodigious number of arrests, the abnormally large force of men used in making them, and the secrecy surrounding the disposal of the prisoners. No trials, or even definite charges, were reported; nor were any of the captives seen thereafter in the regular gaols of the nation.

No need to indent on the Web — just use the default *block style* for paragraphs



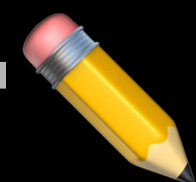

## SIDE NOTE

25 different whitespace  
characters are defined in  
UTF-8

EM

IDEOGRAPHIC

FIGURE

EN

PUNCTUATION

THREE-PER-EM

NORMAL

MEDIUM MATHEMATICAL

NARROW NO-BREAK

THIN

SIX-PER-EM

HAIR



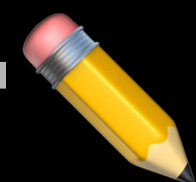

## SIDE NOTE

Unicode	Name	HTML	Notes
0009	Tab	<code>&amp;tab;</code>	
0020	Word space	␣	Space bar
00A0	No-break space	<code>&amp;nbsp;</code>	
2002	En space	<code>&amp;ensp;</code>	AKA <i>nut</i>
2003	Em space	<code>&amp;emsp;</code>	AKA <i>mutton</i>
2004	3-per-em space	<code>&amp;emsp13;</code>	AKA <i>thick space</i>
2008	Punctuation space	<code>&amp;puncsp;</code>	After punctuation
2009	Thin space	<code>&amp;thinsp;</code>	1/5 of 1 em

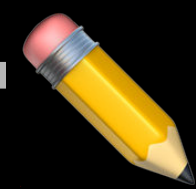

## SIDE NOTE

Some like to do this—`&mdash;`—and leave out spaces around the em dash (—)

Others like to do this — `&mdash;` — and put a full space on each side of the em dash (too much space!)

I like to use this — `&thinsp;&mdash;&thinsp;` — which I think looks very nice (& is typographer approved 😊)



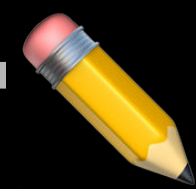

## SIDE NOTE

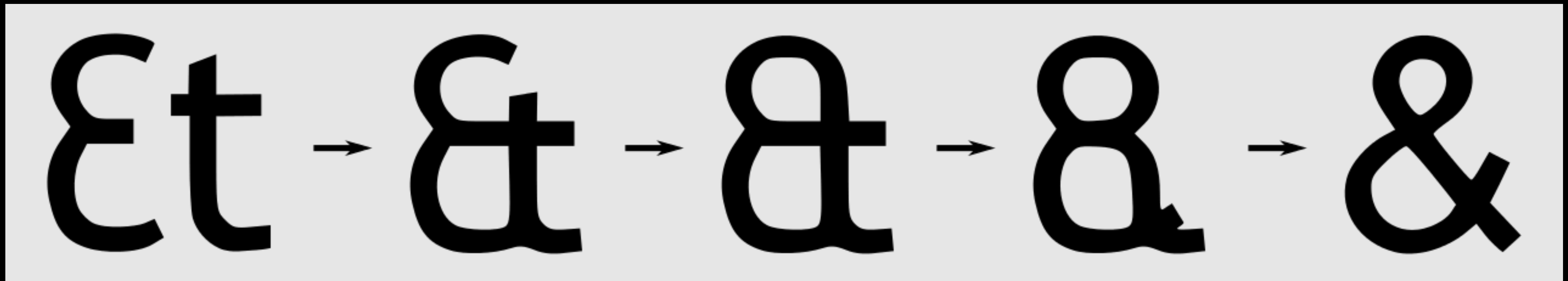

My favorite punctuation mark is the *ampersand*

*Et* is Latin for *and*

Starting in ancient Rome, writers combined the letters of *et* together as a ligature & it became the ampersand

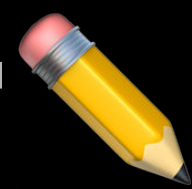

## SIDE NOTE

Typographers have fun with ampersands & it's always interesting to see how they design them for a particular typeface



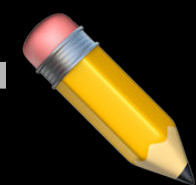

## SIDE NOTE

& Adobe Caslon Pro • & Avant Garde • & Avenir Next •  
& Baskerville • & Bodoni 72 • & Calibri • & CCEXtraExtra  
• & Courier • & Crimson Text • & Didot • & Futura • &  
Georgia Pro • & Gill Sans • & Harrington • & Helvetica  
Neue • & Hoefler Text • & Iowan Old Style • & Myriad  
Pro • & Noto Sans • & Oswald • & Palatino • & Proxima  
Nova • & San Francisco • & *Snell Roundhand* • & Source  
Sans Pro • & Times • & Univers • & Verdana

# Line Box Properties



## `text-align`

Specifies how inline content is aligned in its parent block element

### Values

- » `left`: align left (default)
- » `right`: align right
- » `center`: center content
- » `justify`: left & right edges of content line up to left & right edges of container (do not use!)

“Justifying text can present problems for people with Dyslexia ... Another user group affected by text justification is screen magnification users. ... The Web Content Accessibility Guidelines (WCAG) 2.0 recommend that text be left-justified...”



HTML

CSS

```

1  .left {
2      text-align: left;
3  }
4
5  .right {
6      text-align: right;
7  }
8
9  .center {
10     text-align: center;
11 }
12
13 .justify {
14     text-align: justify;
15 }
16
17 /* Uninteresting stuff below here */
18
19 html {
20     font-size: 24px;
21     font-family: "Iowan Old Style", Georgia,
22         serif;

```

JS

Cthulhu to the left

Yog-Sothoth to the right

Nyarlathep in the center

My knowledge of the thing began in the winter of 1926-27 with the death of my great-uncle, George Gammell Angell, Professor Emeritus of Semitic Languages in Brown University, Providence, Rhode Island. Professor Angell was widely known as an authority on ancient inscriptions, and had frequently been resorted to by the heads of prominent museums; so that his passing at the age of ninety-two may be recalled by many.

# Font Stacks



font-family

`font-family`

*Prioritized list of font family names and/or generic family names for the selected element*

Values

- » `<family-name>`: name of a font family, e.g., `Lato` or `"Iowan Old Style"` (quotation marks if spaces!)
- » `<generic-family>`: name of a generic fallback font family



<generic-family> can be:

serif

sans-serif

cursive

fantasy

monospace

font-family: cursive

*Savoye LET*

*Snell Roundhand*

*Zapfino*



font-family: fantasy

*Party LET*

Chalkduster

**Playbill**

**Jazz LET**

Harrington

*A font stack* lists fonts in the order you want them to be used: ideal, alternative, common, generic

```
font-family: "DejaVu Serif", Constantia,  
Georgia, serif;
```

With font embedding (coming later!), this list has gotten shorter

```
font-family: Lato, Verdana, sans-serif;
```



A great rule of thumb

Serifs for headings & sans-serifs for body

OR

Sans-serifs for headings & serifs for body

Serif

# The Call of Cthulhu- A Lovecraftian Tale



Arnold Khan

Follow

Apr 29 · 5 min read ★



Serif

A hidden and forgotten research. Mysterious links to dreams and rituals. An interconnecting tale to the rise of an ancient one. A journey to the very edge of the Earth. Another great Lovecraft story. One of his most well-known material.

Sans-serif

## Great Uncle's Death and Notes

My uncle passed away. He was 92. He was a leading archaeologist or paleontologist. An eminent professor. I was cleaning up his room, when I came across some archival material. It turned out to be a research of a global phenomenon, analysing rituals of various tribes and customs.



# “Bird Box” taps into a Lovecraftian horror tradition rising from the deep

Sans-serif

January 9, 2019



By **Adam Epstein**  
Entertainment reporter

Last month, Netflix [claimed](#) that 45 million people had watched its horror-thriller *Bird Box*. Yesterday Nielsen confirmed that the film is indeed a hit: 26 million people in the US alone [watched \*Bird Box\*](#) in the week after its Dec. 21 release, according to the audience measurement firm. That’s nearly the number of Americans who [bought a ticket](#) to see *Aquaman*, one of the highest-grossing films of 2018.

Serif



# The 6-Foot Rule Will Guide Architects in a Post-Covid World

Sans-serif

Past pandemics also forced a rethinking of physical space.

By Kristen V Brown

July 17, 2020, 10:00 AM UTC

Six feet. As Covid-19 has torn through the world, that distance has come to define daily life. Six feet is how far we stand from other shoppers or the space we try to maintain while catching up with a friend.

It's painfully clear that our world has been constructed for a reality that no longer exists. Crowded subway cars, packed restaurants, and bustling sidewalks all pose a threat every time someone nearby sneezes, talks, or even just breathes.

Serif



# The 6-Foot Rule Will Guide Architects in a Post-Covid World

**BW Haas Grotesk Web 75 Bold**

Past pandemics also forced a rethinking of physical space.

By Kristen V Brown

July 17, 2020, 10:00 AM UTC

**BW Haas Grotesk Web 55 Roman**

Six feet. As Covid-19 has torn through the world, that distance has come to define daily life. Six feet is how far we stand from other shoppers or the space we try to maintain while catching up with a friend.

It's painfully clear that our world has been constructed for a reality that no longer exists: packed restaurants, and bustling streets that pose a health threat every time someone nearby sneezes, talks, or even just breathes.

**Publico Text Web Roman**



COMMENT JULY 27, 2020 ISSUE

# JOHN LEWIS'S LEGACY AND AMERICA'S REDEMPTION

*The civil-rights leader, who died Friday, acknowledged the darkest chapters of the country's history, yet insisted that change was always possible.*



By David Remnick  
July 18, 2020

Sans-serif

Serif

Sans-serif

Serif

John Robert Lewis was born in 1940 near the Black Belt town of Troy, Alabama. His parents were sharecroppers, and he grew up spending Sundays with a great-grandfather who was born into slavery, and hearing about the lynchings of Black men and women that were still a commonplace in the region. When Lewis was a few months old, the manager of a chicken farm named Jesse Thornton was lynched about twenty miles down the road, in the town of Luverne. His offense was referring to a police officer by his first



COMMENT JULY 27, 2020 ISSUE

IRVINHEADINGWEB

# JOHN LEWIS'S LEGACY AND AMERICA'S REDEMPTION

*The civil-rights leader, a  
country's history, yet insis*

Neutraface New Yorker Web SemiBold



By David Remnick  
July 18, 2020

Graphik

John Robert Lewis was born in 1940 near the Black Belt town of Troy, Alabama. His parents were sharecroppers, and he grew up spending Sundays with a great-grandfather who was born into slavery, and hearing about the lynchings of Black men and women that were still a commonplace in the region. When Lewis was a few months old, the manager of a chicken farm named Jesse Thornton was lynched about twenty miles down the road, in the town of Luverne. His offense was referring to a police officer by his first

TNYAdobeCaslonPro

Don't just focus on serif or sans-serif

Also look at width: wide (large *x-height*) & narrow (small *x-height*)

Try to group fonts in your stack by x-height for unity



Narrow sans-serif heading font stack

And in the past few years, bands themselves have gone to releasing official live recordings.

## Behind the music

I love concerts. Sitting (or more often, standing) with a group of like-minded people and listening to a small slice of

## Marco Arment's The Magazine

"Avenir Next Condensed", "Helvetica Neue Condensed", "Arial Narrow", Avenir, "Helvetica Neue", sans-serif;



Wide serif body font stack

I love concerts. Sitting (or more often, standing) with hundreds or thousands of like-minded people and listening to a small slice of music history has always excited me. Recordings of live shows are obviously not the same, but they do give me similar pleasure. There's just something ineffable about hearing a band as they were on a particular date, warts and all, including the stage banter, flubs, and musical selection.

Marco Arment's The Magazine

"Minion Pro", Georgia, serif;



It can be hard to pick a good font stack

Here's a website that can help you: [Modern Font Stacks](#)



# Modern Font Stacks

System font stack CSS organized by typeface classification for every modern OS

The fastest fonts available. No downloading, no layout shifts, no flashes — just instant renders.

Try Font Stacks



GitHub

## FONT STACKS

FONT SIZE: 2em



FONT WEIGHT: 400



Type something to preview text...

How to Use: Copy & Paste `font-family` declaration into your CSS

Key: Currently In Use Available Unavailable



System UI

ABCDEFGHIJKLM  
NOPQRSTUVWXYZ  
abcdefghijklm  
nopqrstuvwxyz  
1234567890

100 200 300 400 500 600 700 800 900

```
font-family: system-ui, sans-serif;  
font-weight: normal;
```

Transitional

ABCDEFGHIJKLM  
NOPQRSTUVWXYZ  
abcdefghijklm  
nopqrstuvwxyz  
1234567890

100 200 300 400 500 600 700 800 900

```
font-family: Charter, 'Bitstream Charter',  
'Sitka Text', Cambria, serif;  
font-weight: normal;
```

Old Style ⓘ

ABCDEFGHIJKLM  
NOPQRSTUVWXYZ  
abcdefghijklm  
nopqrstuvwxyz  
1234567890

100 200 300 400 500 600 700 800 900

```
font-family: 'Iowan Old Style', 'Palatino  
Linotype', 'URW Palladio L', P052, serif;  
font-weight: normal;
```

Humanist

ABCDEFGHIJKLM  
NOPQRSTUVWXYZ

Geometric Humanist

ABCDEFGHIJKLM  
NOPQRSTUVWXYZ

Classical Humanist

ABCDEFGHIJKLM  
NOPQRSTUVWXYZ



Displays the following font stacks:

System UI • Transitional • Old Style • Humanist •  
Geometric Humanist • Classical Humanist • Neo-  
Grotesque • Monospace Slab Serif • Monospace Code •  
Industrial • Rounded Sans • Slab Serif • Antique •  
Didone • Handwritten



System UI

ABCDEFGHIJKLM  
NOPQRSTUVWXYZ  
abcdefghijklm  
nopqrstuvwxyz  
1234567890

100 200 300 400 500 600 700 800 900

```
font-family: system-ui, sans-serif;  
font-weight: normal;
```

Transitional

ABCDEFGHIJKLM  
NOPQRSTUVWXYZ  
abcdefghijklm  
nopqrstuvwxyz  
1234567890

100 200 300 400 500 600 700 800 900

```
font-family: Charter, 'Bitstream Charter',  
'Sitka Text', Cambria, serif;  
font-weight: normal;
```

Old Style ⓘ

ABCDEFGHIJKLM  
NOPQRSTUVWXYZ  
abcdefghijklm  
nopqrstuvwxyz  
1234567890

100 200 300 400 500 600 700 800 900

```
font-family: 'Iowan Old Style', 'Palatino  
Linotype', 'URW Palladio L', P052, serif;  
font-weight: normal;
```

Humanist

ABCDEFGHIJKLM  
NOPQRSTUVWXYZ

Geometric Humanist

ABCDEFGHIJKLM  
NOPQRSTUVWXYZ

Classical Humanist

ABCDEFGHIJKLM  
NOPQRSTUVWXYZ



# Old Style

Old Style typefaces are characterized by diagonal stress, low contrast between thick and thin strokes, and rounded serifs, and were developed in the Renaissance period. One of the most famous examples of an Old Style typeface is Garamond.

## CSS Font Stack

```
font-family: 'Iowan Old Style', 'Palatino Linotype', ' ' 
```

<b>Iowan Old Style</b> <small>macOS 10.9+, iOS 7+</small>	The quick brown fox jumps over the lazy dog 123456789!
<b>Palatino Linotype</b> <small>Windows XP+</small>	The quick brown fox jumps over the lazy dog 123456789!
<b>URW Palladio L</b> <small>Linux</small>	The quick brown fox jumps over the lazy dog 123456789!
<b>P052</b> <small>Linux</small>	The quick brown fox jumps over the lazy dog 123456789!
<b>Noto Serif</b> <small>Android</small>	The quick brown fox jumps over the lazy dog 123456789!



System UI

Transitional

Old Style

Humanist

Geometric Humanist

Classical Humanist

Neo-Grotesque

Monospace Slab Serif

Monospace Code

Industrial

Rounded Sans

Slab Serif

Antique

Didone

*Handwritten*

# Alice's Adventure in Wonderland

*by Lewis Carroll*

## CHAPTER 1

### Down the Rabbit-Hole

Alice was beginning to get very tired of sitting by her sister on the bank, and of having nothing to do. Once or twice she had peeped into the book her sister was reading, but it had no pictures or conversations in it, "and what is the use of a book," thought Alice, "without pictures or conversations?"

System UI

Transitional

Old Style

Humanist

Geometric Humanist

Classical Humanist

Neo-Grotesque

Monospace Slab Serif

Monospace Code

Industrial

Rounded Sans

Slab Serif

Antique

Didone

*Handwritten*

# Alice's Adventure in Wonderland

*by Lewis Carroll*

## CHAPTER 1

### Down the Rabbit-Hole

Alice was beginning to get very tired of sitting by her sister on the bank, and of having nothing to do. Once or twice she had peeped into the book her sister was reading, but it had no pictures or conversations in it, “and what is the use of a book,” thought Alice, “without pictures or conversations?”



System UI

Transitional

Old Style

Humanist

Geometric Humanist

Classical Humanist

Neo-Grotesque

Monospace Slab Serif

Monospace Code

Industrial

Rounded Sans

Slab Serif

Antique

Didone

*Handwritten*

# Alice's Adventure in Wonderland

*by Lewis Carroll*

## CHAPTER 1

### Down the Rabbit-Hole

Alice was beginning to get very tired of sitting by her sister on the bank, and of having nothing to do. Once or twice she had peeped into the book her sister was reading, but it had no pictures or conversations in it, "and what is the use of a book," thought Alice, "without pictures or conversations?"

System UI

Transitional

Old Style

Humanist

Geometric Humanist

Classical Humanist

Neo-Grotesque

Monospace Slab Serif

Monospace Code

Industrial

Rounded Sans

Slab Serif

Antique

Didone

*Handwritten*

# Alice's Adventure in Wonderland

*by Lewis Carroll*

## CHAPTER 1

### Down the Rabbit-Hole

Alice was beginning to get very tired of sitting by her sister on the bank, and of having nothing to do. Once or twice she had peeped into the book her sister was reading, but it had no pictures or conversations in it, “and what is the use of a book,” thought Alice, “without pictures or conversations?”



# Native Font Stacks

Specifying a font stack can be problematic

What if users don't have the fonts you want?

Font embedding solves that problem but introduces new ones

What to do?



Bootstrap, other frameworks, & many developers now use *native font stacks*

```
font-family: system-ui, -apple-system, "Segoe UI", Roboto, "Helvetica Neue", "Noto Sans", "Liberation Sans", Arial, sans-serif, "Apple Color Emoji", "Segoe UI Emoji", "Segoe UI Symbol", "Noto Color Emoji";
```

Let's break that down...

## Bootstrap 5.2.2 native font stack

```
font-family: system-ui, /* Cross-platform default */  
  -apple-system, /* Safari on 🍏 (San Francisco) */  
  "Segoe UI", /* 🏠 */  
  Roboto, /* 🤖 */  
  "Helvetica Neue" /* Older 🍏 */  
  "Noto Sans", "Liberation Sans", /* 🐧 */  
  Arial, /* Basic fallback */  
  sans-serif, /* Generic fallback */  
  "Apple Color Emoji", "Segoe UI Emoji", "Segoe UI  
Symbol", "Noto Color Emoji"; /* Emoji */
```



 **rsgranne** / **system-fonts.css**

Last active 4 minutes ago

 Edit  Delete  Unsubscribe  Star 0

 Code  Revisions 2

Embed   Download ZIP

 **system-fonts.css**

Raw

```
1 font-family: -apple-system, BlinkMacSystemFont, "Segoe UI", Roboto, "Helvetica
```



Write Preview

H B I       @ 

Leave a

Attach file

If you want to copy that font stack for your use, here's a link: [chnsa.ws/24i](https://chnsa.ws/24i)

M+

Comment

(If you installed GrannePack Web Dev Snippets in Visual Studio Code, you already have this)

# Embedded Fonts



What if you don't want to use native font stacks?

What if your client has a specific typeface it uses with its brand?

What if the designer insists on using a specific typeface?

Wouldn't it be nice if you could reference specific typefaces (*web fonts*) & users could automatically download & use them?

# Should I use a web font?

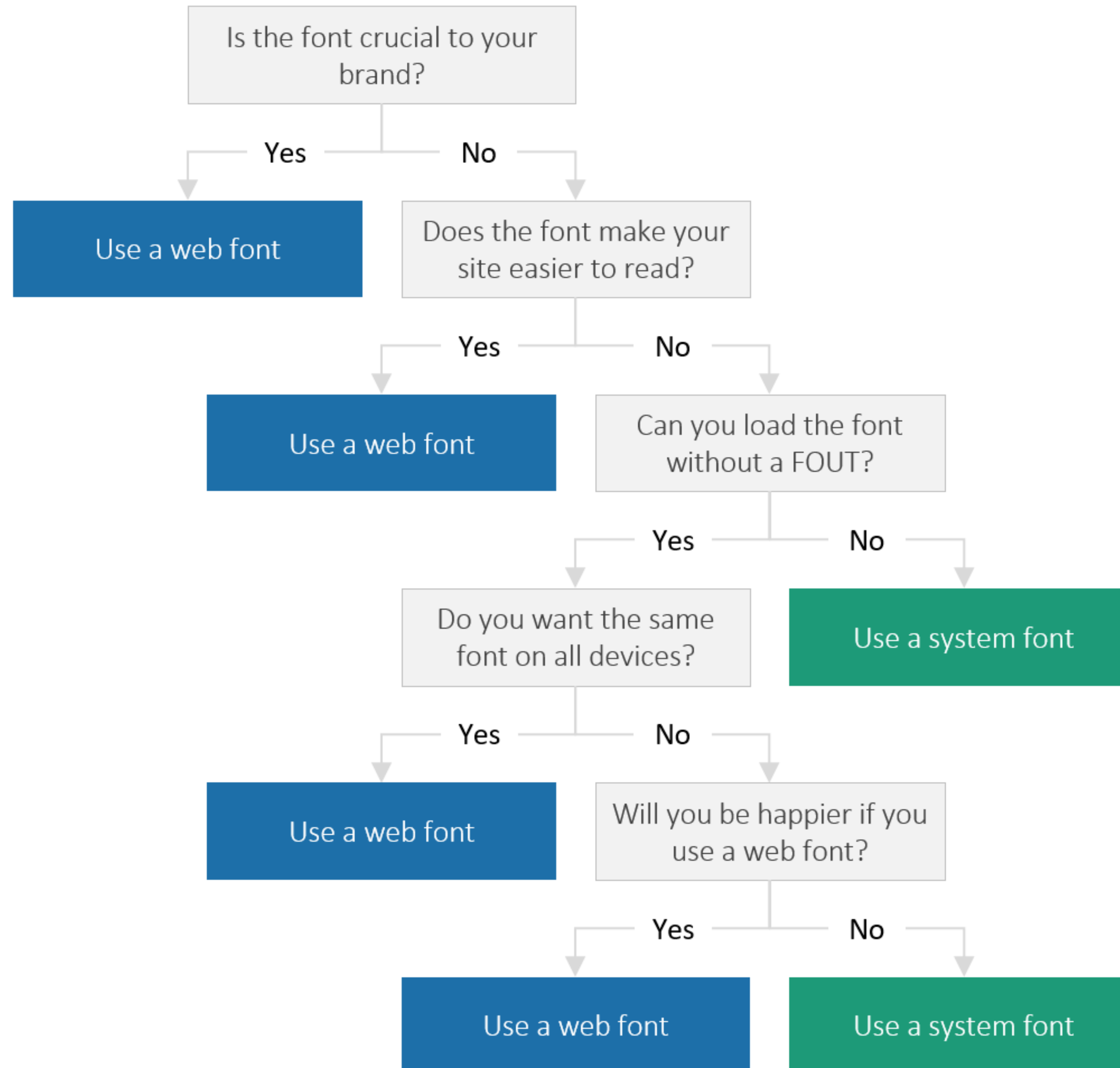



# Formats

TTF: *TrueType Fonts*

Font standard released by Apple in 1991

Standard on macOS & Windows

On the Web, simply link to TTF file — but professional font foundries hate this, because users can copy & save the font



## OTF: *Open Type Fonts*

Developed by Microsoft & Adobe & now an open standard as of 2007 called *Open Font Format*

Best format for installing fonts on macOS or Windows

On the Web, simply link to OTF file — but professional font foundries hate this, because users can copy & save the font

EOT: *Embedded OpenType*

Designed by Microsoft for embedding on webpages while making font foundries happy

DRM used to prevent fonts from being copied & used without a license

Submitted to W3 for consideration, but rejected

💀 Do not use! Only supported by IE 6–11!



# WOFF: *Web Open Font Format*

Developed during 2009 by Mozilla

Wrapper containing fonts in various formats (e.g., TrueType or OpenType) encoded with ZIP compression

Only stored in RAM, so no way to copy & save the font  
— so font foundries are happy!

W3 Recommendation as of 2012

*WOFF2: Web Open Font Format 2.0, AKA WOFF Ultra Condensed*

Developed by Google Web Fonts team

30% better compression than WOFF 1

W3 Recommendation as of March 2018



							
EOT	4	—	—	—	—	—	—
TTF	—	12	3.5	3.1	4.3	4	10
OTF	—	12	3.5	3.1	4.3	4	10
WOFF	9	12	3.6	5.1	5.1	6	11.1
WOFF <sub>2</sub>	—	14	39	10 <sup>*</sup>	10.2	36	24
SVG <sup>†</sup>	—	—	—	3.2	3.2	4–37	3–4.4

<sup>\*</sup> macOS 10.12 Sierra & up

<sup>†</sup> Removed from SVG 2 with browser support removed

@font-face



```
@font-face {  
    font-family: <font-name>;  
    src: <source>, <source>;  
}
```

```
.class {  
    font-family: <font-name>, generic;  
}
```

**src**

Location of font

Can be local or remote



Can use any name (value)  
for `font-family` you want

```
@font-face {  
  font-family: Foobar;  
  src: local(Foobar.ttf);  
}
```

Local font on user's device

```
p {  
  font-family: Foobar, sans-serif;  
}
```

```
@font-face {  
  font-family: Foobar;  
  src: url(http://www.fonts.com/foobar.woff);  
}
```

Remote font downloaded  
onto user's device



```
p {  
  font-family: Foobar, sans-serif;  
}
```



Local AND remote  
covers all bases—  
but don't use `local`!

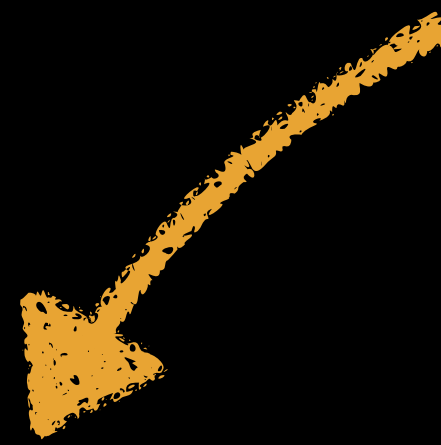

```
@font-face {  
  font-family: Foobar;  
  src: local(Foobar.ttf),  
       url(http://www.fonts.com/foobar.woff);  
}
```

```
p {  
  font-family: Foobar, sans-serif;  
}
```

Why don't we use `src: local(Foobar.ttf)`?

Font names aren't copyrighted, so anyone can create a font called Caslon or Caslon

Therefore, one user's Caslon might look different from another user's Caslon



Use a `font-family` name that is descriptive of its purpose; e.g., `Heading`, `Body`, `Code`, `Footer`



```
@font-face {  
    font-family: Heading;  
    src: url(http://www.fonts.com/foobar.woff);  
}
```

```
h1, h2, h3, h4, h5, h6 {  
    font-family: Heading, sans-serif;  
}
```

# Licensing



Problem: unauthorized copying, which type foundries do not want

Solution:

- » Open, free fonts
- » Licensed fonts

*Open, Free Fonts*





## FEATURED FONTS

[DATALEGREYA](#)

[COOPER HEWITT](#)

[JELLEE TYPEFACE](#)

[AVARA](#)

[FANTASQUE SANS MONO](#)

# Cooper Hewitt: The Typeface

Cooper Hewitt · Village Type and Design LLC



NEMOY

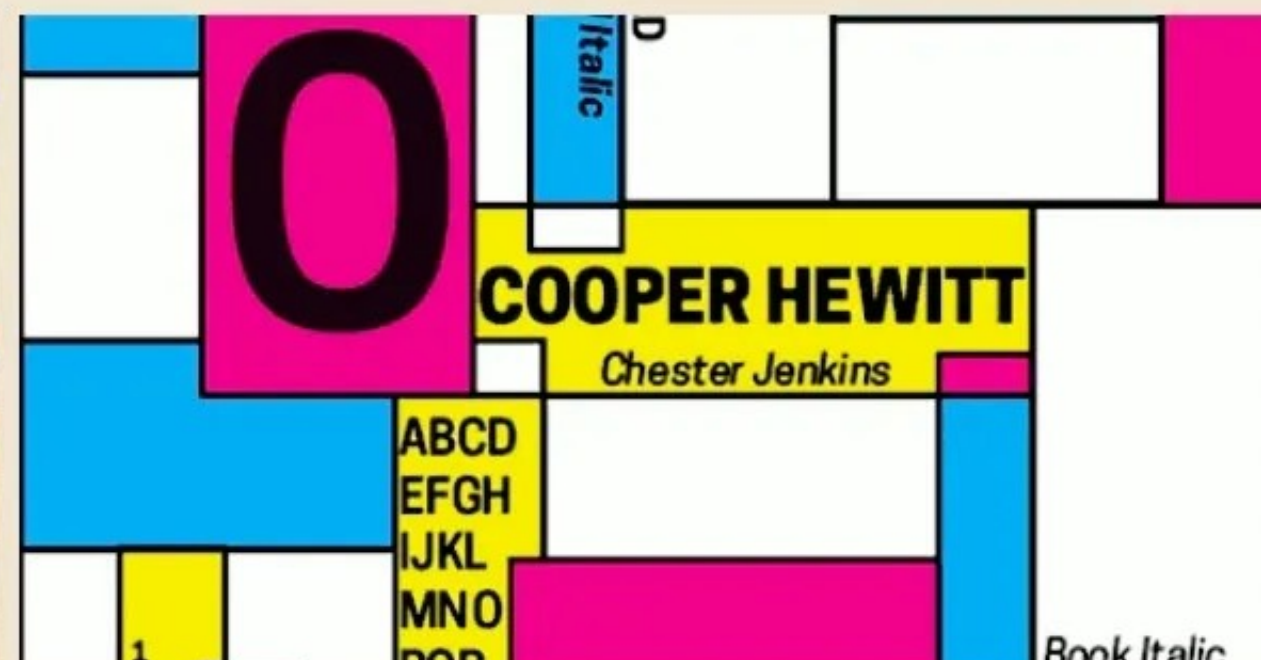

COOPER HEWITT

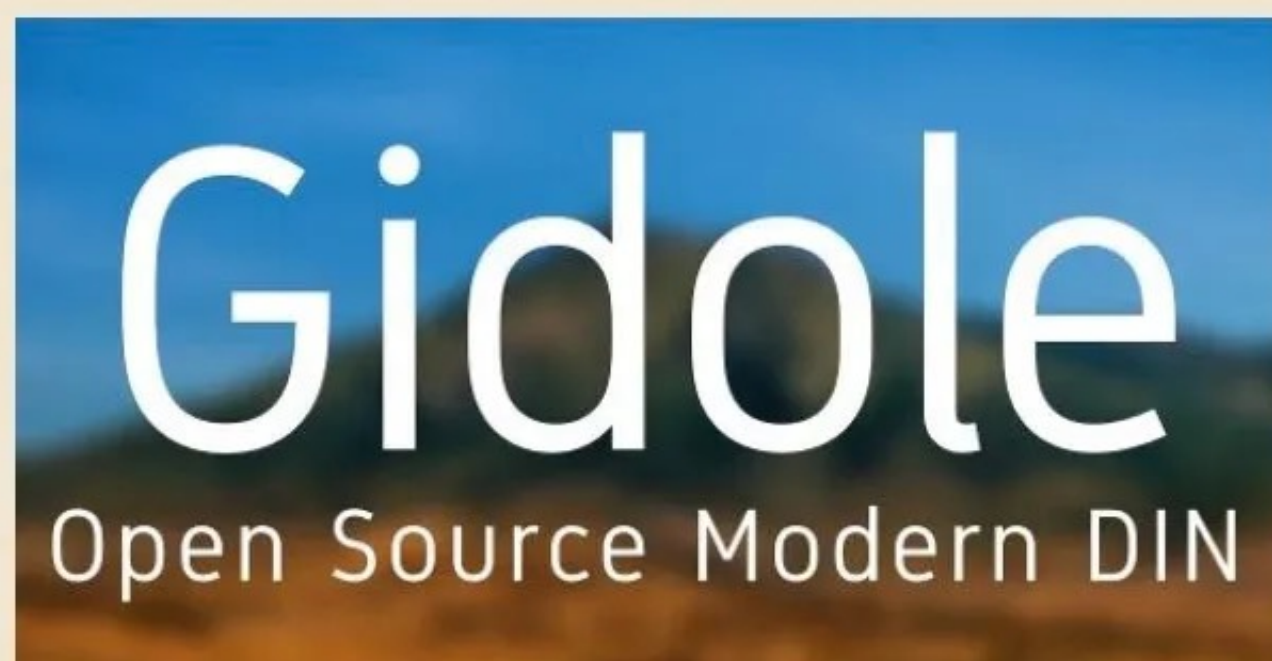

GIDOLE REGULAR



AVARA

## CATEGORIES

[Sans-serif](#) · 435

[Serif](#) · 427

[Display](#) · 212

[Handwriting](#) · 125

[Monospaced](#) · 103

[Dingbat](#) · 53

[Blackletter](#) · 37

## LANGUAGES

[Arabic](#), [Cyrillic](#), [Euro](#), [Hebrew](#), [Greek](#), [Thai](#),  
[Turkish](#), [Vietnamese](#), [Western European](#)

[View complete language list](#)



THE LEAGUE OF MOVEABLE TYPE

# The original, the first, *the open-source* font foundry.

OPEN-SOURCE FONTS • EST. 2009 • TRUSTED & USED BY

---



WIRED MAGAZINE



.NET MAGAZINE



DISCOVERY CHANNEL



Sentence ▼ Type something

40px ▼



Categories ▼

Language ▼

Font properties ▼



Show only variable fonts



Show only color fonts



1451 of 1451 families

About these results ⓘ

Sort by: Trending ▼



Roboto

Christian Robertson

12 styles

Whereas recognition of the  
inherent dignity

Reem Kufi Ink

Khaled Hosny

1 style

لَمَّا كَانَ الْإِعْتِرَافُ بِالْجُرْأَةِ الْمُنَاطَلَةِ  
فِي جَمِيعِ

Reem Kufi Fun

Khaled Hosny, Santiago Orozco

Variable

Bungee Spice

David Jonathan Ross

1 style



“All of the fonts are Open Source... You can even customize them for your own use... And you can use them in every way you want, privately or commercially—in print, on your computer, or in your websites.”

—Google Fonts in 2015



Sort & filter results

🔍 Search fonts

Sentence ▾ Type something

40px ▾



Categories ▾

Language ▾

Font properties ▾



Show only variable fonts



Show only color fonts



1451 of 1451 families

About these results ⓘ

Sort by: Trending ▲



Roboto

Christian Robertson

12 styles

Whereas recognition of the  
inherent dignity

Reem Kufi Fun

Khaled Hosny, Santiago Orozco

لما دنا بالكرامة المتأصلة  
في جميع

Trending

Most popular

Newest

Name

Variable

Reem Kufi Ink

Khaled Hosny

1 style

Bungee Spice

David Jonathan Ross

1 style





🔍 Search fonts

Sentence ▲

Type something

40px ▼



Categories ▼

Language ▼

Font pr

Custom

Sentence

Alphabet

Paragraph

Numerals



Show only variable fonts ⓘ



Show only color fonts ⓘ



1451 of 1451 families

About these results ⓘ

Sort by: Trending ▲



Roboto

Christian Robertson

12 styles

Whereas recognition of the  
inherent dignity

Reem Kufi Fun

Khaled Hosny, Santiago Orozco

Variable

لما كان الاعتراف بالكرامة المتأصلة  
في جميع

Reem Kufi Ink

Khaled Hosny

1 style

Bungee Spice

David Jonathan Ross

1 style



🔍 Search fonts

Sentence ▲

Type something

40px ▼



Categories ▲

Language ▼

Font properties ▼

☐ Show only variable fonts ⓘ

☐ Show only color fonts ⓘ

- ☒ Serif
- ☒ Sans Serif
- ☒ Display
- ☒ Handwriting
- ☒ Monospace

Reset

About these results ⓘ

Sort by: Trending ▲



12 styles

s recognition of the  
inherent dignity

Reem Kufi Fun

Khaled Hosny, Santiago Orozco

Variable

لما كان الاعتراف بالكرامة المتأصلة  
في جميع

Reem Kufi Ink

Khaled Hosny

1 style

Bungee Spice

David Jonathan Ross

1 style





🔍 Search fonts

Sentence ▴

Type something

40px ▾



Categories ▾

Language ▾

Font properties ▴

☐ Show only variable fonts ⓘ

☐ Show only color fonts ⓘ

1451 of 1451 families

About these results ⓘ

Sort by: Trending ▴



Roboto

Christian Robertson

Whereas reco  
inherent digni

Number of styles



Thickness



Slant



Width



Reset

Reem Kufi Fun

Khaled Hosny, Santiago Orozco

Variable

لما كان الاعتراف بالكرامة المتأصلة  
في جميع

Reem Kufi Ink

Khaled Hosny

1 style

Bungee Spice

David Jonathan Ross

1 style



# Embedding



*Google Fonts the Google Way*

(Don't do this)

Time to pick out a nice font...



[Select styles](#) [Glyphs](#) [About](#) [License](#) [Pairings](#)

[Review](#) [Embed](#)

Almost before we knew it, we had left the ground.

Light 300

Almost before we knew it, we had left the ground.

— Remove this style

Regular 400

Almost before we knew it, we had left the ground.

+ Select this style

Medium 500

Almost before we knew it, we had left the ground.

+ Select this style

Semi-bold 600

Almost before we knew it, we had left the ground.

+ Select this style

Bold 700

Almost before we knew it, we had left the ground.

+ Select this style

Oswald

Light 300



[Add more styles](#) [Remove all](#)

[Select styles](#) [Glyphs](#) [About](#) [License](#) [Pairings](#)

[Review](#) [Embed](#)

Almost before we knew it, we had left the ground.

Light 300

Almost before we knew it, we had left the ground.

— Remove this style

Regular 400

Almost before we knew it, we had left the ground.

— Remove this style

Medium 500

Almost before we knew it, we had left the ground.

+ Select this style

Semi-bold 600

Almost before we knew it, we had left the ground.

+ Select this style

Bold 700

Almost before we knew it, we had left the ground

— Remove this style

Oswald

Light 300



Regular 400



Bold 700



[Add more styles](#) [Remove all](#)



Select styles

Glyphs

About

License

Pairings

Review

Embed

Almost before we knew it, we had left the ground.

Light 300

Almost before we knew it, we had left the ground.

Remove this style

Regular 400

Almost before we knew it, we had left the ground.

Don't do this

Medium 500

Almost before we knew it, we had left the ground.

Select this style

Semi-bold 600

Almost before we knew it, we had left the ground.

Select this style

Bold 700

Almost before we knew it, we had left the ground.

Remove this style

To embed a font, copy the code into the <head> of your html

<link> @import

```
<link href="https://fonts.googleapis.com/css2?family=Oswald:weight@300;400;700&display=swap" rel="stylesheet">
```

CSS rules to specify families

```
font-family: 'Oswald', sans-serif;
```

```
/* latin-ext */
@font-face {
  font-family: 'Oswald';
  font-style: normal;
  font-weight: 300;
  font-display: swap;
  src: url(https://fonts.gstatic.com/s/oswald/v53/TK3iWkUHHAIjg752Fz8Gl-1PK62t.woff2) format('woff2');
  unicode-range: U+0100-02AF, U+0304, U+0308, U+0329, U+1E00-1E9F, U+1EF2-1EFF, U+2020, U+20A0-20AB, U+20AD-20CF, U+2113, U+2C60-2C7F, U+A720-A7FF;
}
/* latin */
@font-face {
  font-family: 'Oswald';
  font-style: normal;
  font-weight: 300;
  font-display: swap;
  src: url(https://fonts.gstatic.com/s/oswald/v53/TK3iWkUHHAIjg752GT8Gl-1PKw.woff2) format('woff2');
  unicode-range: U+0000-00FF, U+0131, U+0152-0153, U+02BB-02BC, U+02C6, U+02DA, U+02DC, U+0304, U+0308, U+0329, U+2000-206F, U+2074, U+20AC, U+2122,
U+2191, U+2193, U+2212, U+2215, U+FEFF, U+FFFD;
}
/* cyrillic-ext */
@font-face {
  font-family: 'Oswald';
  font-style: normal;
  font-weight: 400;
  font-display: swap;
  src: url(https://fonts.gstatic.com/s/oswald/v53/TK3iWkUHHAIjg752FD8Gl-1PK62t.woff2) format('woff2');
  unicode-range: U+0460-052F, U+1C80-1C88, U+20B4, U+2DE0-2DFF, U+A640-A69F, U+FE2E-FE2F;
}
/* cyrillic */
@font-face {
  font-family: 'Oswald';
  font-style: normal;
  font-weight: 400;
  font-display: swap;
  src: url(https://fonts.gstatic.com/s/oswald/v53/TK3iWkUHHAIjg752HT8Gl-1PK62t.woff2) format('woff2');
  unicode-range: U+0301, U+0400-045F, U+0490-0491, U+04B0-04B1, U+2116;
}
/* vietnamese */
@font-face {
  font-family: 'Oswald';
  font-style: normal;
```



Let's see it in action

DENZO!



# *Serving Google Fonts Locally*

(Do this)

If you embed the Google way, many website visitors will never see your chosen Google Fonts

- » Most ad- & tracking-blockers filter out access to third-party fonts by default
- » Google serves different fonts to users depending upon their operating systems

In order to provide a consistent set of fonts that all users can view, you should locally host selected Google Fonts



1570 fonts by family



google-webfonts-helper

Get eot, ttf, svg, woff and woff2 + CSS



Star

11,570



Sponsor @majodev

ABeeZee sans-serif

Abel sans-serif

Abhaya Libre serif

Aboreto display

Abril Fatface display

Abyssinica SIL serif

Aclonica sans-serif

Acme sans-serif

Actor sans-serif

Adamina serif

ADLaM Display  
display

Advent Pro sans-serif

Agdasima sans-serif

Aguafina Script  
handwriting

Akatab sans-serif

Akaya Kanadaka  
display

# google-webfonts-helper

## A Hassle-Free Way to Self-Host Google Fonts

by [Mario Ranftl](#)

⌕ Select a font to continue...

<https://chnsa.ws/gwh>

[View project on GitHub](#)

[Read the author's note](#)

[API](#)

## Useful resources

[Google Fonts Open Source Font Attribution](#)

[Using @font-face](#)

[Can I use woff? \(compatibility information\)](#)

[WOFF 2.0 – Learn more about the next generation Web Font Format](#)

[Sample MIME server config \(Apache, Nginx, IIS\)](#)



1570 fonts by family!  google-webfont Get eot, ttf, svg, woff

Order by

Family

Category

Popularity

Last modified

Number of styles

Number of charsets

↓ descending

ABeeZee sans-serif

Abel sans-serif

Abhaya Libre serif

Aboreto display

Abril Fatface display

Abyssinica SIL serif

Various ways to sort

 Star 11,570  Sponsor @majodev

# google-webfonts-helper

## Free Way to Self-Host Google Fonts

 Select a font to continue...

[View project on GitHub](#) [Read the author's note](#) [API](#)

### Useful resources

- [Google Fonts Open Source Font Attribution](#)
- [Using @font-face](#)
- [Can I use woff? \(compatibility information\)](#)

- Aclonica sans-serif
- Acme sans-serif
- Actor sans-serif
- Adamina serif
- ADLaM Display display
- Advent Pro sans-serif
- Agdasima sans-serif
- Aguafina Script handwriting
- Aketch sans-serif



1570 fonts by popu



google-webfonts-helper

Get eot, ttf, svg, woff and woff2 + CSS



Star

11,570



Sponsor @majodev

Roboto Rank 1

Open Sans Rank 2

Noto Sans JP Rank 3

Montserrat Rank 4

Lato Rank 5

Poppins Rank 6

Roboto Condensed  
Rank 7

Inter Rank 8

Material Icons Rank 9

Roboto Mono Rank 10

Oswald Rank 11

Noto Sans Rank 12

Raleway Rank 13

Nunito Sans Rank 14

Roboto Slab Rank 15

Rubik Rank 16

Ordered by popularity at Google Fonts

# google-webfonts-helper

## A Hassle-Free Way to Self-Host Google Fonts

by [Mario Ranftl](#)

⌕ Select a font to continue...

[View project on GitHub](#)

[Read the author's note](#)

[API](#)

## Useful resources

[Google Fonts Open Source Font Attribution](#)

[Using @font-face](#)

[Can I use woff? \(compatibility information\)](#)

[WOFF 2.0 – Learn more about the next generation Web Font Format](#)

[Sample MIME server config \(Apache, Nginx, IIS\)](#)



1570 fonts by # styl



google-webfonts-helper

Get eot, ttf, svg, woff and woff2 + CSS



Star

11,570



Sponsor @majodev

Advent Pro 18 styles

Albert Sans 18 styles

Aleo 18 styles

Alumni Sans 18 styles

Anybody 18 styles

Archivo 18 styles

Asap 18 styles

Azeret Mono 18 styles

Barlow 18 styles

Barlow Condensed  
18 styles

Barlow Semi  
Condensed 18 styles

Be Vietnam Pro 18  
styles

Bitter 18 styles

Chivo 18 styles

Chivo Mono 18 styles

DM Sans 18 styles

Ordered by number of styles (fonts)

# google-webfonts-helper

## A Hassle-Free Way to Self-Host Google Fonts

by [Mario Ranftl](#)

⬅ Select a font to continue...

[View project on GitHub](#)

[Read the author's note](#)

[API](#)

## Useful resources

[Google Fonts Open Source Font Attribution](#)

[Using @font-face](#)

[Can I use woff? \(compatibility information\)](#)

[WOFF 2.0 – Learn more about the next generation Web Font Format](#)

[Sample MIME server config \(Apache, Nginx, IIS\)](#)



sour|



google-webfonts-helper

Get eot, ttf, svg, woff and woff2 + CSS



Star

11,570



Sponsor @majodev

Source Code Pro  
monospace

Source Sans 3 sans-  
serif

Source Serif 4 serif

Filter typefaces by name

# google-webfonts-helper

## A Hassle-Free Way to Self-Host Google Fonts

by [Mario Ranftl](#)

⬅ Select a font to continue...

[View project on GitHub](#)

[Read the author's note](#)

[API](#)

## Useful resources

[Google Fonts Open Source Font Attribution](#)

[Using @font-face](#)

[Can I use woff? \(compatibility information\)](#)

[WOFF 2.0 – Learn more about the next generation Web Font Format](#)

[Sample MIME server config \(Apache, Nginx, IIS\)](#)

# Arimo

sans-serif

8 styles regular, italic, 500, 500italic, 600, 600italic, 700, 700italic

8 charsets cyrillic, cyrillic-ext, greek, greek-ext, hebrew, latin, latin-ext, vietnamese

Rank 45 in popularity of 1570 fonts in total

Last modified 2023-05-02 (v28)



## 1. Select charsets: (default is latin)

☐ cyrillic ☐ cyrillic-ext ☐ greek ☐ greek-ext ☐ hebrew ☒ latin ☐ latin-ext ☐ vietnamese

## 2. Select styles: (default is regular)

Preview size

16

px

-

+

Sample text editable.

- ☒ regularThe quick brown fox jumps over the lazy dog.
- ☐ italic*The quick brown fox jumps over the lazy dog.*
- ☐ 500The quick brown fox jumps over the lazy dog.
- ☐ 500italic*The quick brown fox jumps over the lazy dog.*
- ☐ 600The quick brown fox jumps over the lazy dog.
- ☐ 600italic*The quick brown fox jumps over the lazy dog.*
- ☐ 700The quick brown fox jumps over the lazy dog.
- ☐ 700italic*The quick brown fox jumps over the lazy dog.*



Arimo sans-serif

# Arimo

sans-serif

8 styles regular, italic, 500, 500italic, 600, 600italic, 700, 700italic

8 charsets cyrillic, cyrillic-ext, greek, greek-ext, hebrew, latin, latin-ext, vietnamese

Rank 45 in popularity of 1570 fonts in total

Last updated 2023-05-02 (v28)

## 1. Select charsets: (default is latin)

☐ cyrillic ☐ cyrillic-ext ☐ greek ☐ greek-ext ☐ hebrew ☒ latin ☐ latin-ext ☐ vietnamese

## 2. Select styles: (default is regular)

Preview size16px

-+Sample text editable.

- ☒ regularThe quick brown fox jumps over the lazy dog.
- ☐ italic*The quick brown fox jumps over the lazy dog.*
- ☐ 500The quick brown fox jumps over the lazy dog.
- ☐ 500italic*The quick brown fox jumps over the lazy dog.*
- ☐ 600The quick brown fox jumps over the lazy dog.
- ☐ 600italic*The quick brown fox jumps over the lazy dog.*
- ☐ 700The quick brown fox jumps over the lazy dog.
- ☐ 700italic*The quick brown fox jumps over the lazy dog.*

Arimo 4 styles

# Arimo

sans-serif

4 styles regular, 700, italic, 700italic

8 charsets cyrillic, cyrillic-ext, greek, greek-ext, hebrew, latin, latin-ext, vietnamese

Rank 41 in popularity of 999 fonts in total

Last modified 2019-07-22 (v13)

## 1. Select charsets: (default is latin)

☐ cyrillic

☐ cyrillic-ext

☐ greek

☐ greek-ext

☐ hebrew

☒ latin

☒ latin-ext

☐ vietnamese

## 2. Select styles: (default is regular)

Preview size

16

px

-

+

Sample text editable.

- ☒ regular      The quick brown fox jumps over the lazy dog.
- ☐ 700      **The quick brown fox jumps over the lazy dog.**
- ☐ italic      *The quick brown fox jumps over the lazy dog.*
- ☐ 700italic      ***The quick brown fox jumps over the lazy dog.***

## 3. Copy CSS: (default is Best Support)

Best Support

Modern Browsers



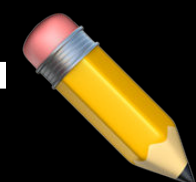

## SIDE NOTE

	0	1	2	3	4	5	6	7	8	9	A	B	C	D	E	F
U+010x	Ā	ā	Ă	ă	Ą	ą	Ć	ć	Ĉ	ĉ	Ċ	ċ	Č	č	Ď	ď
U+011x	Đ	đ	Ē	ē	Ě	ě	Ė	ė	Ę	ę	Ĕ	ĕ	Ĝ	ĝ	Ğ	ğ
U+012x	Ġ	ġ	Ģ	ģ	Ĥ	ĥ	Ħ	ħ	Ĩ	ĩ	Ī	ī	Ĭ	ĭ	Ĵ	ĵ
U+013x	İ	ı	Ĳ	ĳ	Ĵ	ĵ	Ķ	ķ	κ	Ĺ	ĺ	Ł	ł	Ł'	ł'	Ł̣
U+014x	Ł̣	ł̣	ł̣	Ń	ń	Ņ	ņ	Ň	ň	'n	Ŋ	ŋ	Ō	ō	Ŏ	ǫ
U+015x	Ŏ	ǫ	Œ	œ	Ř	ř	Ŕ	ŗ	Ř	ř	Ś	ś	Ŝ	ŝ	Ş	ş
U+016x	Š	š	Ț	ț	Ț	ț	Ț	ț	Ț	ț	Ț	ț	Ț	ț	Ț	ț
U+017x	Ț	ț	Ț	ț	Ț	ț	Ț	ț	Ț	ț	Ț	ț	Ț	ț	Ț	ț

*Latin Extended-A*: Unicode block for Latin, Czech, Dutch, Polish, & Turkish alphabets



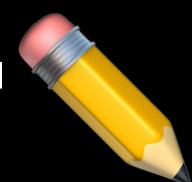

# SIDE NOTE

	0	1	2	3	4	5	6	7	8	9	A	B	C	D	E	F
U+018x	Ḕ	Ḗ	Ḑ	Ḓ	Ḕ	Ḗ	Ḑ	Ḓ	Ḕ	Ḗ	Ḑ	Ḓ	Ḕ	Ḗ	Ḑ	Ḓ
U+019x	Ḕ	Ḗ	Ḑ	Ḓ	Ḕ	Ḗ	Ḑ	Ḓ	Ḕ	Ḗ	Ḑ	Ḓ	Ḕ	Ḗ	Ḑ	Ḓ
U+01Ax	Ḕ	Ḗ	Ḑ	Ḓ	Ḕ	Ḗ	Ḑ	Ḓ	Ḕ	Ḗ	Ḑ	Ḓ	Ḕ	Ḗ	Ḑ	Ḓ
U+01Bx	Ḕ	Ḗ	Ḑ	Ḓ	Ḕ	Ḗ	Ḑ	Ḓ	Ḕ	Ḗ	Ḑ	Ḓ	Ḕ	Ḗ	Ḑ	Ḓ
U+01Cx	Ḕ	Ḗ	Ḑ	Ḓ	Ḕ	Ḗ	Ḑ	Ḓ	Ḕ	Ḗ	Ḑ	Ḓ	Ḕ	Ḗ	Ḑ	Ḓ
U+01Dx	Ḕ	Ḗ	Ḑ	Ḓ	Ḕ	Ḗ	Ḑ	Ḓ	Ḕ	Ḗ	Ḑ	Ḓ	Ḕ	Ḗ	Ḑ	Ḓ
U+01Ex	Ḕ	Ḗ	Ḑ	Ḓ	Ḕ	Ḗ	Ḑ	Ḓ	Ḕ	Ḗ	Ḑ	Ḓ	Ḕ	Ḗ	Ḑ	Ḓ
U+01Fx	Ḕ	Ḗ	Ḑ	Ḓ	Ḕ	Ḗ	Ḑ	Ḓ	Ḕ	Ḗ	Ḑ	Ḓ	Ḕ	Ḗ	Ḑ	Ḓ
U+020x	Ḕ	Ḗ	Ḑ	Ḓ	Ḕ	Ḗ	Ḑ	Ḓ	Ḕ	Ḗ	Ḑ	Ḓ	Ḕ	Ḗ	Ḑ	Ḓ
U+021x	Ḕ	Ḗ	Ḑ	Ḓ	Ḕ	Ḗ	Ḑ	Ḓ	Ḕ	Ḗ	Ḑ	Ḓ	Ḕ	Ḗ	Ḑ	Ḓ
U+022x	Ḕ	Ḗ	Ḑ	Ḓ	Ḕ	Ḗ	Ḑ	Ḓ	Ḕ	Ḗ	Ḑ	Ḓ	Ḕ	Ḗ	Ḑ	Ḓ
U+023x	Ḕ	Ḗ	Ḑ	Ḓ	Ḕ	Ḗ	Ḑ	Ḓ	Ḕ	Ḗ	Ḑ	Ḓ	Ḕ	Ḗ	Ḑ	Ḓ
U+024x	Ḕ	Ḗ	Ḑ	Ḓ	Ḕ	Ḗ	Ḑ	Ḓ	Ḕ	Ḗ	Ḑ	Ḓ	Ḕ	Ḗ	Ḑ	Ḓ

*Latin Extended-B: Africa, Pan-Nigerian, Americanist, Khoisan, Pinyin, & Romanian alphabets*



- ABeeZee sans-serif
- Abel sans-serif
- Abril Fatface display
- Aclonica sans-serif
- Acme sans-serif
- Actor sans-serif
- Adamina serif
- Advent Pro sans-serif
- Aguafina Script handwriting
- Akronim display
- Aladin handwriting
- Aldrich sans-serif
- Alef sans-serif
- Alegreya serif
- Alegreya Sans sans-serif
- Alegreya Sans SC

# Arimo

sans-serif

4 styles regular, italic, 700, 700italic

8 charsets latin, cyrillic-ext, hebrew, vietnamese, cyrillic, latin-ext, greek, greek-ext

Rank 17 in popularity of 733 fonts in total

Last modified 2016-02-23 (v9)

## 1. Select charsets: (default is latin )

☐ cyrillic ☐ cyrillic-ext ☐ greek ☐ greek-ext ☐ hebrew ☒ latin ☐ latin-ext ☐ vietnamese

## 2. Select styles: (default is regular )

Preview size16px

-+Sample text editable.

- ☒ regularThe quick brown fox jumps over the lazy dog.
- ☒ italic*The quick brown fox jumps over the lazy dog.*
- ☒ 700**The quick brown fox jumps over the lazy dog.**
- ☐ 700italic***The quick brown fox jumps over the lazy dog.***

Choose styles (fonts)

## 3. Copy CSS: (default is Best Support )

Best Support

Modern Browsers



## Arimo 4 styles

3. Copy CSS: (default is **Best Support**)

Best Support

Modern Browsers

Choose **Best Support** if old browsers still need to be supported. Formats in this snippet: **[eot,woff,woff2,ttf,svg]**

```
/* arimo-regular - latin-ext_latin */
@font-face {
  font-family: 'Arimo';
  font-style: normal;
  font-weight: 400;
  src: url('../fonts/arimo-v13-latin-ext_latin-regular.eot'); /* IE9 Compat Modes */
  src: local('Arimo Regular'), local('Arimo-Regular'),
       url('../fonts/arimo-v13-latin-ext_latin-regular.eot?#iefix') format('embedded-opentype'), /* IE6-IE8 */
       url('../fonts/arimo-v13-latin-ext_latin-regular.woff2') format('woff2'), /* Super Modern Browsers */
       url('../fonts/arimo-v13-latin-ext_latin-regular.woff') format('woff'), /* Modern Browsers */
       url('../fonts/arimo-v13-latin-ext_latin-regular.ttf') format('truetype'), /* Safari, Android, iOS */
       url('../fonts/arimo-v13-latin-ext_latin-regular.svg#Arimo') format('svg'); /* Legacy iOS */
}

/* arimo-700 - latin-ext_latin */
@font-face {
  font-family: 'Arimo';
  font-style: normal;
  font-weight: 700;
  src: url('../fonts/arimo-v13-latin-ext_latin-700.eot'); /* IE9 Compat Modes */
  src: local('Arimo Bold'), local('Arimo-Bold'),
       url('../fonts/arimo-v13-latin-ext_latin-700.eot?#iefix') format('embedded-opentype'), /* IE6-IE8 */
       url('../fonts/arimo-v13-latin-ext_latin-700.woff2') format('woff2'), /* Super Modern Browsers */
       url('../fonts/arimo-v13-latin-ext_latin-700.woff') format('woff'), /* Modern Browsers */
       url('../fonts/arimo-v13-latin-ext_latin-700.ttf') format('truetype'), /* Safari, Android, iOS */
}
```



Arimo 4 styles

### 3. Copy CSS: (default is **Best Support**)

Best Support

Modern Browsers

Choose **Modern Browsers** if supporting old browsers is not relevant. Formats in this snippet: **[woff,woff2]**

```
/* arimo-regular - latin-ext_latin */
@font-face {
  font-family: 'Arimo';
  font-style: normal;
  font-weight: 400;
  src: local('Arimo Regular'), local('Arimo-Regular'),
       url('../fonts/arimo-v13-latin-ext_latin-regular.woff2') format('woff2'), /* Chrome 26+, Opera 23+, Firefo
x 39+ */
       url('../fonts/arimo-v13-latin-ext_latin-regular.woff') format('woff'); /* Chrome 6+, Firefox 3.6+, IE 9+,
Safari 5.1+ */
}
/* arimo-700 - latin-ext_latin */
@font-face {
  font-family: 'Arimo';
  font-style: normal;
  font-weight: 700;
  src: local('Arimo Bold'), local('Arimo-Bold'),
       url('../fonts/arimo-v13-latin-ext_latin-700.woff2') format('woff2'), /* Chrome 26+, Opera 23+, Firefox 39
+ */
       url('../fonts/arimo-v13-latin-ext_latin-700.woff') format('woff'); /* Chrome 6+, Firefox 3.6+, IE 9+, Saf
ari 5.1+ */
}
/* arimo-italic - latin-ext_latin */
@font-face {
```



arimo



## google-webfonts-helper

Get eot, ttf, svg, woff and woff2 files + CSS snippets



6,770

Arimo 4 styles

```
url('../fonts/arimo-v13-latin-ext_latin-700.woff2') format('woff2'), /* Chrome 26+, Opera 23+, Firefox 39
+ */
url('../fonts/arimo-v13-latin-ext_latin-700.woff') format('woff'); /* Chrome 6+, Firefox 3.6+, IE 9+, Saf
ari 5.1+ */
}
/* arimo-italic - latin-ext_latin */
@font-face {
  font-family: 'Arimo';
  font-style: italic;
  font-weight: 400;
  src: local('Arimo Italic'), local('Arimo-Italic'),
    url('../fonts/arimo-v13-latin-ext_latin-italic.woff2') format('woff2'), /* Chrome 26+, Opera 23+, Firefox
39+ */
    url('../fonts/arimo-v13-latin-ext_latin-italic.woff') format('woff'); /* Chrome 6+, Firefox 3.6+, IE 9+,
Safari 5.1+ */
}
```

Customize folder prefix (optional): 

Click on code to select all statements, then copy/paste it into your own CSS file

#### 4. Download files:

Your generated archive for **Arimo** with charsets **[latin-ext,latin]** and styles **[700,regular,italic]** includes the formats **[woff,woff2]**.

arimo-v13-latin-ext\_latin.zip

Fonts are copyright of their respective authors.

See [Google Fonts Open Source Font Attribution](#) to find out the specific license that this font uses.

I don't want to  
use **../fonts/**  
with **..** at the start



arimo



## google-webfonts-helper

Get eot, ttf, svg, woff and woff2 files + CSS snippets



6,770

Arimo 4 styles

```
url('/fonts/arimo-v13-latin-ext_latin-700.woff2') format('woff2'), /* Chrome 26+, Opera 23+, Firefox 39+
*/
url('/fonts/arimo-v13-latin-ext_latin-700.woff') format('woff'); /* Chrome 6+, Firefox 3.6+, IE 9+, Safari
5.1+ */
}
/* arimo-italic - latin-ext_latin */
@font-face {
  font-family: 'Arimo';
  font-style: italic;
  font-weight: 400;
  src: local('Arimo Italic'), local('Arimo-Italic'),
url('/fonts/arimo-v13-latin-ext_latin-italic.woff2') format('woff2'), /* Chrome 26+, Opera 23+, Firefox 3
9+ */
url('/fonts/arimo-v13-latin-ext_latin-italic.woff') format('woff'); /* Chrome 6+, Firefox 3.6+, IE 9+, Sa
fari 5.1+ */
}
```

Customize folder prefix (optional):

/fonts/

Click on code to select all statements, then copy/paste it into your own

The correct path is `/fonts/`  
(assuming CSS in `/css` &  
fonts in `/fonts`)

### 4. Download files:

Your generated archive for **Arimo** with charsets `[latin-ext,latin]` and styles `[700,regular,italic]` includes the formats `[woff,woff2]`.



arimo-v13-latin-ext\_latin.zip

Fonts are copyright of their respective authors.

See [Google Fonts Open Source Font Attribution](#) to find out the specific license that this font uses.



arimo



## google-webfonts-helper

Get eot, ttf, svg, woff and woff2 files + CSS snippets



6,770

Arimo 4 styles

```
        url('/fonts/arimo-v13-latin-ext_latin-700.woff2') format('woff2'), /* Chrome 26+, Opera 23+, Firefox 39+
*/
        url('/fonts/arimo-v13-latin-ext_latin-700.woff') format('woff'); /* Chrome 6+, Firefox 3.6+, IE 9+, Safari
5.1+ */
}
/* arimo-italic - latin-ext_latin */
@font-face {
  font-family: 'Arimo';
  font-style: italic;
  font-weight: 400;
  src: local('Arimo Italic'), local('Arimo-Italic'),
        url('/fonts/arimo-v13-latin-ext_latin-italic.woff2') format('woff2'), /* Chrome 26+, Opera 23+, Firefox 3
9+ */
        url('/fonts/arimo-v13-latin-ext_latin-italic.woff') format('woff'); /* Chrome 6+, Firefox 3.6+, IE 9+, Sa
fari 5.1+ */
}
```

Customize folder prefix (optional):

Click on code to select all statements, then copy/paste it into your own CSS file.

### 4. Download files:

Your generated archive for **Arimo** with charsets **[latin-ext,latin]** and styles **[700,regular,italic]** includes the formats **[woff,woff2]**.



arimo-v13-latin-ext\_latin.zip

Click to download fonts

Fonts are copyright of their respective authors.

See [Google Fonts Open Source Font Attribution](#) to find out the specific license that this font uses.



arimo



## google-webfonts-helper

Get eot, ttf, svg, woff and woff2 files + CSS snippets



6,770

Arimo 4 styles

```
url('/fonts/arimo-v13-latin-ext_latin-700.woff2') format('woff2'), /* Chrome 26+, Opera 23+, Firefox 39+
*/
url('/fonts/arimo-v13-latin-ext_latin-700.woff') format('woff'); /* Chrome 6+, Firefox 3.6+, IE 9+, Safari
5.1+ */
}

/* arimo-italic - latin-ext_latin */
@font-face {
  font-family: 'Arimo';
  font-style: italic;
  font-weight: 400;
  src: local('Arimo Italic'), local('Arimo-Italic'),
    url('/fonts/arimo-v13-latin-ext_latin-italic.woff2') format('woff2'), /* Chrome 26+, Opera 23+, Firefox 3
9+ */
    url('/fonts/arimo-v13-latin-ext_latin-italic.woff') format('woff'); /* Chrome 6+, Firefox 3.6+, IE 9+, Sa
fari 5.1+ */
}
```

Customize folder prefix (optional):

Click on code to select all statements, then copy/paste it into your own CSS file.

### 4. Download files:

Your generated archive for **Arimo** with charsets **[latin-ext, latin]** and styles **[7**



arimo-v13-latin-ext\_latin.zip

Fonts are copyright of their respective authors.

See [Google Fonts Open Source Font Attribution](#) to find out the specific license that this font uses.

Click anywhere in  
gray box to select all  
the CSS, then copy &  
paste into your CSS



- arimo-v11-latin-700.woff
- arimo-v11-latin-700.woff2
- arimo-v11-latin-italic.woff
- arimo-v11-latin-italic.woff2
- arimo-v11-latin-regular.woff
- arimo-v11-latin-regular.woff2

After unzipping `arimo-v11-latin-ext_latin.zip`, (or whatever it's named) move the font files into your project's `fonts` folder



Now let's correct the CSS...

Change name to Body

```
/* arimo-regular - latin */
```

```
@font-face {
```

```
  font-family: 'Arimo';
```

```
  font-style: normal;
```

```
  font-weight: 400;
```

Remove local('Arimo'),

```
  src: local('Arimo Regular'), local('Arimo-  
Regular');
```

```
    url('/fonts/arimo-v13-latin-regular.woff2')
```

```
  format('woff2'), /* Chrome 26+, Opera 23+, Firefox  
39+ */
```

```
    url('/fonts/arimo-v13-latin-regular.woff')
```

```
  format('woff'); /* Chrome 6+, Firefox 3.6+, IE 9+,  
Safari 5.1+ */
```

Remove comments

```
}
```



```
@font-face {  
  font-family: 'Body';  
  font-style: normal;  
  font-weight: 400;  
  src: url('/fonts/arimo-v13-latin-regular.  
woff2') format('woff2'),  
       url('/fonts/arimo-v13-latin-regular.  
woff') format('woff');  
}
```

Much better!

```
@font-face {  
  font-family: 'Arimo';  
  font-style: normal;  
  font-weight: 400;  
}
```

```
@font-face {  
  font-family: 'Arimo';  
  font-style: italic;  
  font-weight: 400;  
}
```

```
@font-face {  
  font-family: 'Arimo';  
  font-style: normal;  
  font-weight: 700;  
}
```

```
@font-face {  
  font-family: 'Source Serif Pro';  
  font-style: normal;  
  font-weight: 700;  
}
```

Change all **Arimo** to **Body**  
& **Source Serif Pro** to **Heading**  
& get rid of all useless '



```
@font-face {  
  font-family: 'Body';  
  font-style: normal;  
  font-weight: 400;  
  src: ...  
}
```

```
@font-face {  
  font-family: 'Arimo';  
  font-style: italic;  
  font-weight: 400;  
  src: ...  
}
```

```
@font-face {  
  font-family: 'Arimo';  
  font-style: normal;  
  font-weight: 700;  
  src: ...  
}
```

```
@font-face {  
  font-family: 'Source  
Serif Pro';  
  font-style: normal;  
  font-weight: 700;  
  src: ...  
}
```

Change Arimo to Body & Source Serif Pro to Heading

```
@font-face {  
  font-family: 'Body';  
  font-style: normal;  
  font-weight: 400;  
  src: ...  
}  
  
@font-face {  
  font-family: 'Body';  
  font-style: italic;  
  font-weight: 400;  
  src: ...  
}
```

```
@font-face {  
  font-family: 'Body';  
  font-style: normal;  
  font-weight: 700;  
  src: ...  
}  
  
@font-face {  
  font-family: 'Heading';  
  font-style: normal;  
  font-weight: 700;  
  src: ...  
}
```

Since our `font-family` is 1 word, get rid of all useless '



```
@font-face {  
  font-family: Body;  
  font-style: normal;  
  font-weight: 400;  
  src: ...  
}
```

```
@font-face {  
  font-family: Body;  
  font-style: italic;  
  font-weight: 400;  
  src: ...  
}
```

```
@font-face {  
  font-family: Body;  
  font-style: normal;  
  font-weight: 700;  
  src: ...  
}  
  
@font-face {  
  font-family: Heading;  
  font-style: normal;  
  font-weight: 700;  
  src: ...  
}
```

The browser knows when to use `400`, `400 italic`, `700`, ...

Typography is a fascinating subject

Have fun with fonts on the Web, but always put the user's needs first



# Typeface colophon

Georgia Pro • Adobe Caslon Pro • Andalé Mono • Apple Color Emoji • Arial • Arial Black • Arial Nova • Avant Garde • Avenir • Avenir Next • Baskerville • Batang • Bodoni 72 • Calibri • Cambria • Candara • Cariadings • Caxton Roman Book • CCEXtraExtra • CCEXtraExtraEngraved • Chalkboard • CMU Serif • CMU Serif Upright Italic • Comic Sans MS • Coming Together • Consolas • Constantia • Corbel • Courier •

Courier New • Crimson Text • DejaVu Sans • DejaVu  
Sans Mono • DejaVu Serif • Didot • Droid Sans • Droid  
Sans Mono • Droid Serif • Futura • Futura Std • Georgia  
• Georgia Pro Condensed • Gill Sans • Gill Sans Nova •  
Harrington • Helvetica • Helvetica Neue • Hoefler Text •  
Impact • Iowan Old Style • Jazz LET • Linux Libertine •  
Lucida Handwriting • Menlo • Myriad Pro • Neue Haas  
Grotesk Text Pro • Noto Sans • Oswald • Palatino



Party LET • Perpetua Titling MT • Playbill • Proxima  
Nova • Rockwell Nova • SF Pro Text • Savoye LET •  
Snell Roundhand • Source Code Pro • Source Sans Pro •  
Source Serif Pro • Times • Times New Roman •  
Trebuchet MS • Univers • Verdana • Verdana Pro •  
Webdings • Zapfino • \_P22 Franklin Caslon Italic •  
\_P22 Franklin Caslon Regular

79 total

Thank you!

scott@granneman.com

granneman.com

@scottgranneman@mastodon.social

jans@websanity.com

websanity.com





## Slides

[granneman.com/downloads/web-dev/CSS-Typography-Condensed.pdf](http://granneman.com/downloads/web-dev/CSS-Typography-Condensed.pdf)

[chnsa.ws/css-typo-condensed-slides](http://chnsa.ws/css-typo-condensed-slides)



## Notes

[granneman.com/downloads/web-dev/CSS-Typography-Condensed.txt](http://granneman.com/downloads/web-dev/CSS-Typography-Condensed.txt)

[chnsa.ws/css-typo-condensed-notes](http://chnsa.ws/css-typo-condensed-notes)



All of my presentations

[granneman.com/presentations/all-presentations](http://granneman.com/presentations/all-presentations)

[chnsa.ws/all-presentations](http://chnsa.ws/all-presentations)



Bonus

The following slides contain extra, bonus information  
that we don't have time to cover in class



Why?

“[T]ypography is important for one reason: because it is the primary way that designers can communicate with readers...

When it comes to web design, typography ... is the art of dividing up bundles of information in such a way that the reader will have a good chance of finding what is of interest to him...” —Arfa Mirza



“From a child I was fond of Reading, and all the little Money that came into my Hands was ever laid out in Books. ... Often I sat up in my Room reading the greatest Part of the Night, when the Book was borrow’d in the Evening and to be return’d early in the Morning lest it should be miss’d or wanted.” —*The Autobiography of Benjamin Franklin*

# Basics



# *Typefaces, Fonts, Glyphs, & Characters*

Characters



In linguistics, a *grapheme* is the smallest unit of a writing system of a language: f & 5 ? + 漢 ı Ğ И W

(A *phoneme* is a unit of sound: /b/ for the grapheme **b**, or /ʃ/ for the grapheme **sh**)

In typography, a *character* is roughly similar to a grapheme

Glyphs



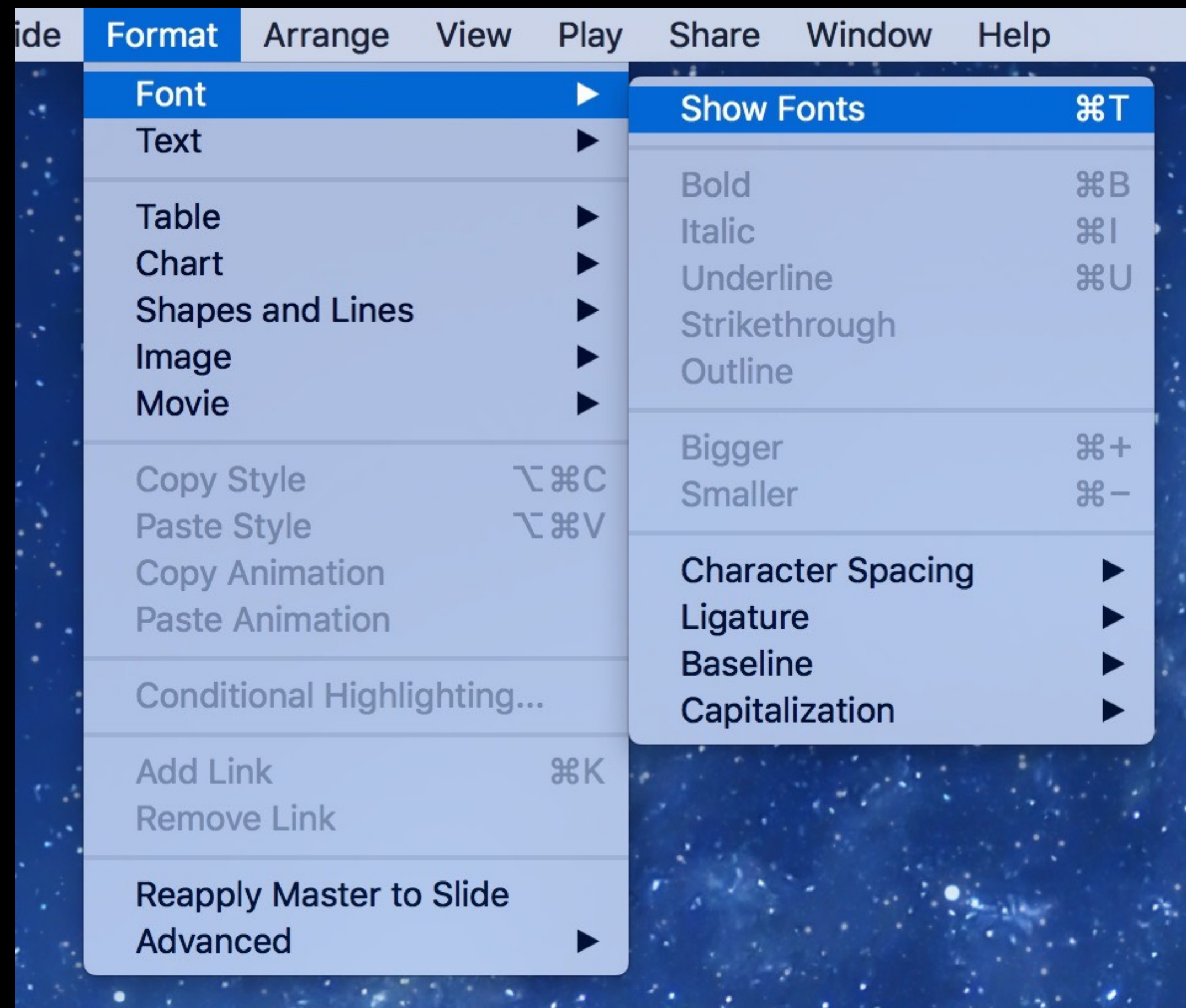

To access font variants on a Mac, start by selecting text & then select Format > Font > Show Fonts

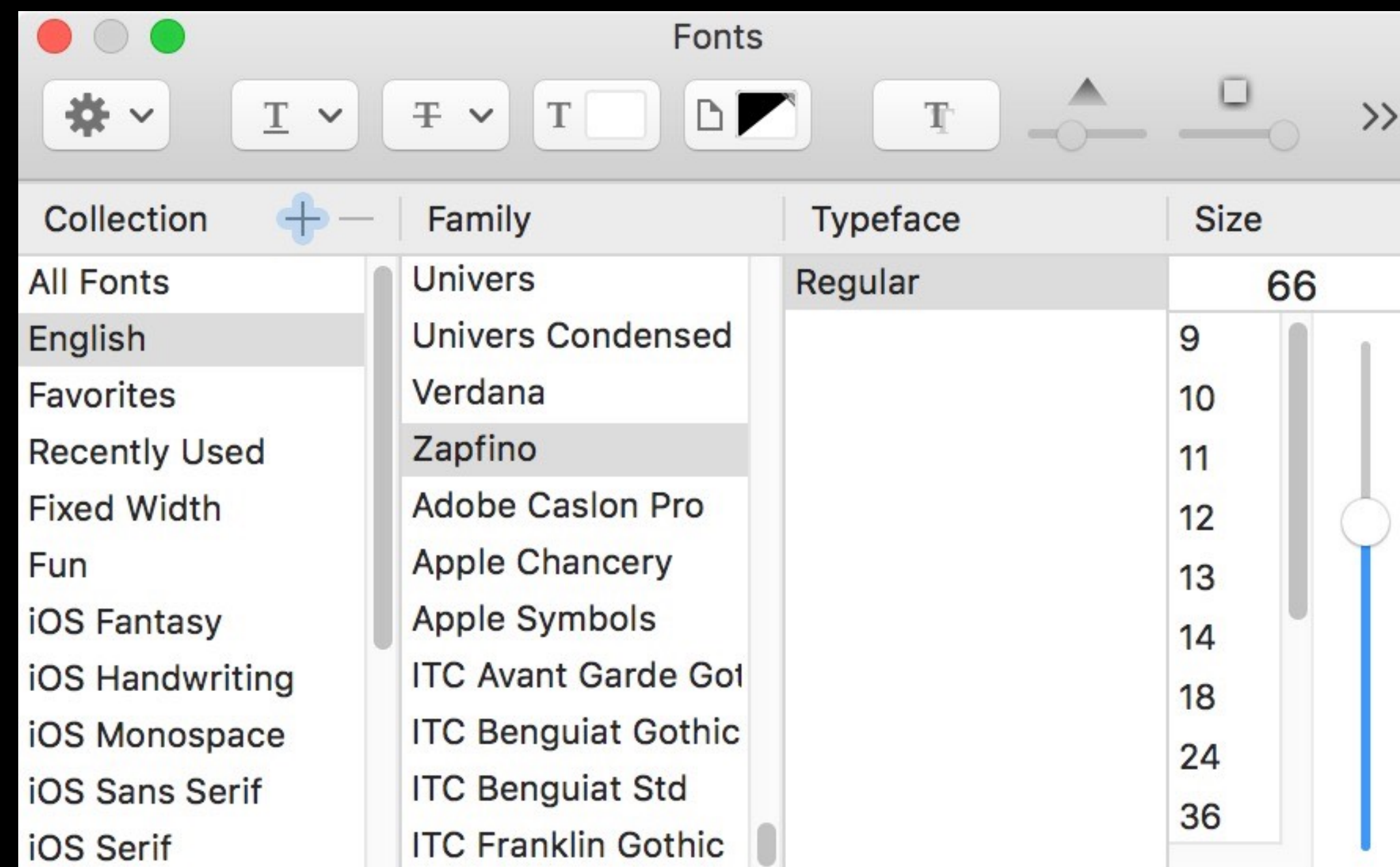

In the Fonts window, select the Family & Typeface



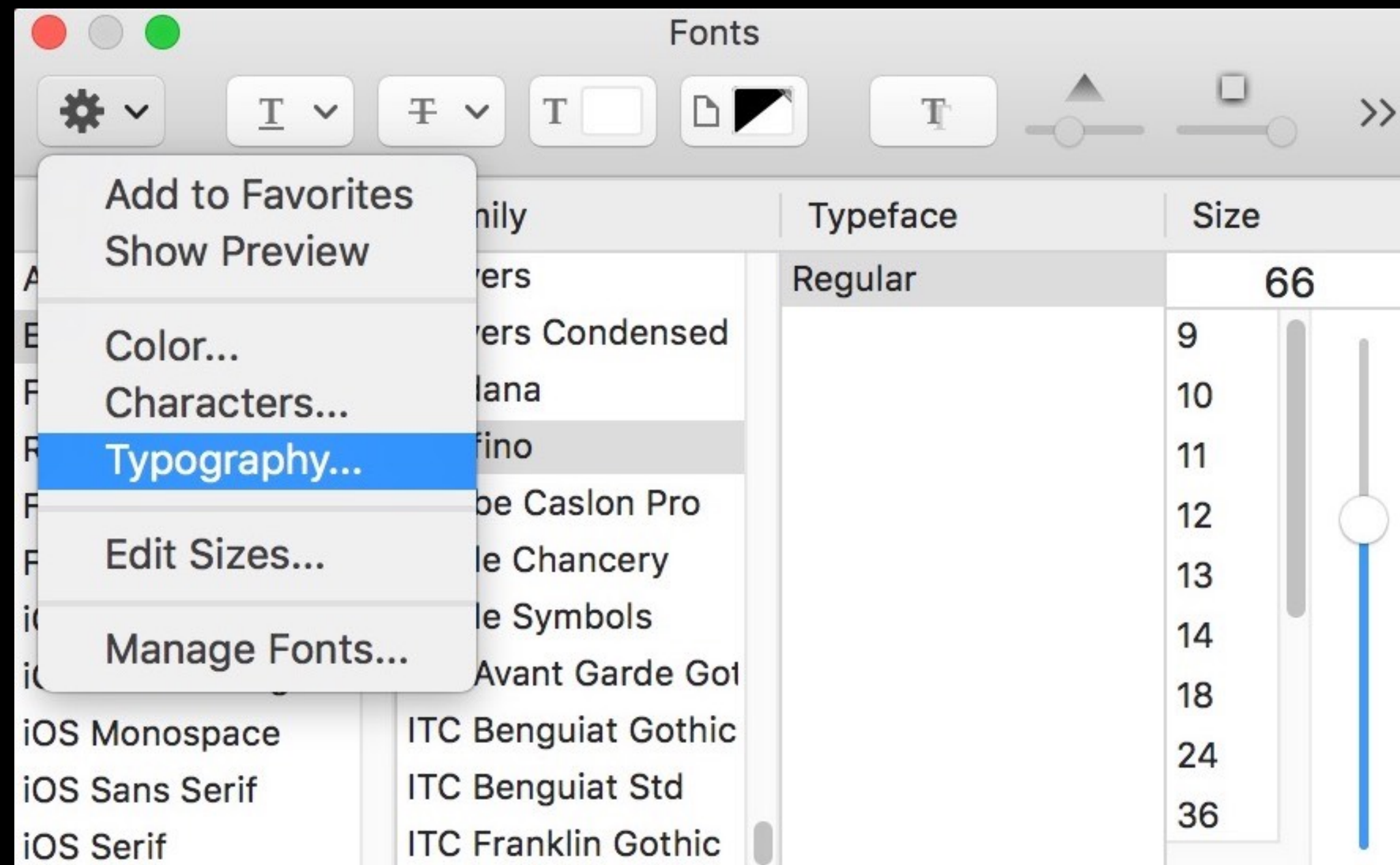

Select the Action Menu >  
Typography

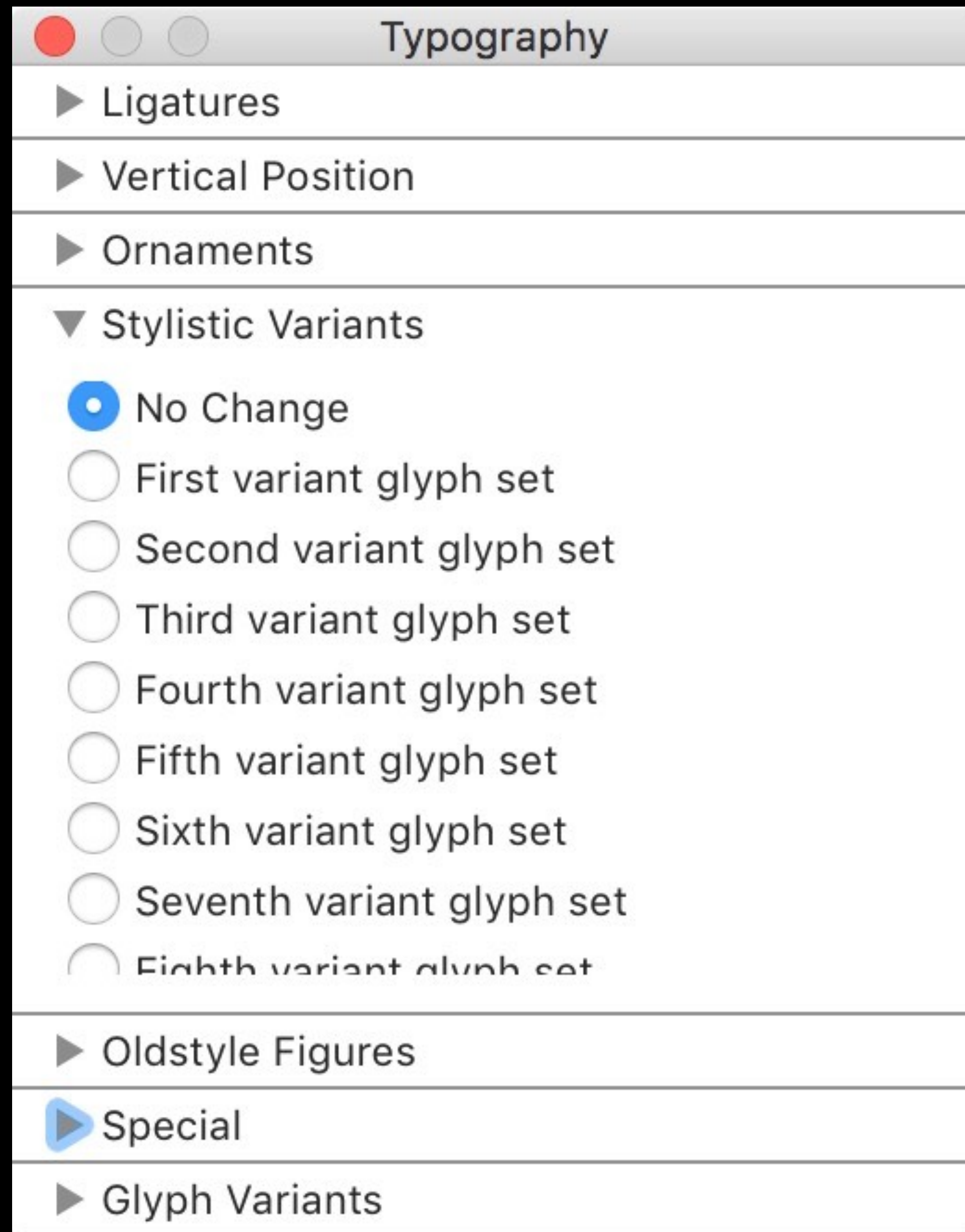

Expand Stylistic Variants  
& make your selection(s)



1234567890

1234567890

1234567890

1234567890

1234567890



Digit

Superscript

Subscript

Old Style

Lining

*Noto* has ~64,000 glyphs because it's trying to eventually cover all 128,000 characters in Unicode 9

*Georgia Pro* (the font you're seeing here) has 857 glyphs

*Recia* contains 516 glyphs



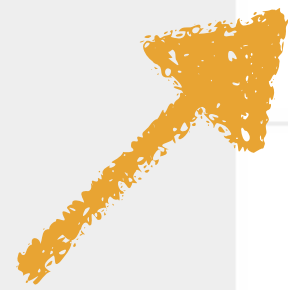

A	B	C	D	E	F	G	H	I	J	K	L	M	N
O	P	Q	R	S	T	U	V	W	X	Y	Z	Æ	Œ
Ł	Ø	Ð	Þ	a	b	c	d	e	f	g	h	i	j
k	l	m	n	o	p	q	r	s	t	u	v	w	x
y	z	æ	œ	ł	ø	ǒ	þ	ß	ı	ı	fi	fl	ff
fb	fh	fj	fk	ffi	ffl	ffb	ffh	ffj	ffk	Th	Á	Â	Ä
À	Å	Ã	Ǻ	Ā	Ą	Ç	Ć	Č	Ĉ	Č	Ǵ	Ð	É
Ê	Ë	È	Ě	Ě	Ė	Ē	Ę	Ǧ	Ĝ	Ġ	Ġ	Ĥ	Ĥ
Í	Î	Ï	Ì	Ĩ									

İ	Ī	Į	Ĩ	Ĵ	Iǝ	Ƙ	Í	Ł	Ł	Ł̣	Ñ̃	Ń	Ň
Ŋ	Ó	Ō	Ö	Ò	Õ	Ǿ	Ǿ	Ō	Ŕ	Ř	Ŗ	Š	Ś
Ș	Ŝ	Ș	Ʀ	Ț	Ț	Ț	Ú	Û	Ü	Ù	ǚ	ǚ	Ū
Ư	Ŭ	Ŭ	Ŵ	Ŷ	Ẃ	Ẅ	Ý	ÿ	Ŷ	Ỳ	Ž	Ž	Ž
á	â	ä	à	å	ã	ǻ	ā	ą	ç	ć	č	ĉ	ċ
d'	đ	é	ê	ë	è	ě	ě	è	ē	ę	ğ	ġ	ġ
ġ	ħ	ĥ	í	î	ï	ì	ǐ	ì	ī	ı	ĩ	ĵ	ij
ƙ	Í	Ł	ł	ł	ñ	ń	ň	ņ	ó	ô	ö	ò	õ
ǒ	ǝ	ō	í	ř									



ı	š	ś	ș	ș	ş	ţ	ț	ț	ț	ú	û	ü	ù
ǔ	ű	ū	ұ	ů	ũ	wacute	wcirc	wddot	wgrave	yacute	yddot	ycirc	ygrave
ž	ž	ž	'	`	^	v	~	..	o		"	˘	-
.	.	¸	,	,	‘	.	,	:	;	...	?	!	¿
i	(	)	{	}	[	]	/	\	_	-		-	—
		«	»	<	>	,	,,	‘	“	,	”	’	"
•	&	¶	†	‡	§	*	™	®	©	@	a	o	#
€	\$	¥	£	₹	¢	f	¤	0	1	2	3	4	5
6	7	8	9	0									

#	€	\$	¥	£	₹	¢	0	1	2	3	4	5	6
7	8	9	0	0	1	2	3	4	5	6	7	8	9
0	0	1	2	3	4	5	6	7	8	9	0	#	€
\$	¥	£	₹	¢	0	1	2	3	4	5	6	7	8
9	0	°	%	‰	/	/	0	1	2	3	4	5	6
7	8	9	1/2	1/4	3/4	1/3	2/3	1/8	3/8	5/8	7/8	1/5	2/5
3/5	4/5	1/6	5/6	1/7	2/7	3/7	4/7	5/7	6/7	1/9	2/9	4/9	5/9
7/9	8/9	0	1	2	3	4	5	6	7	8	9	0	1
2	3	4	5	6									



7	8	9	0	1	2	3	4	5	6	7	8	9	+
—	×	÷	=	¬	~	<	>	±	^	≠	≈	≤	≥
∞	◇	√	∫	∂	Π	π	μ	Σ	Ω	Ω	Δ	Δ	ℓ
e													

RECIA COMPLETE (10 fonts)

240.00 USD

[←](#) Back (94 Fonts) [→](#)

Numbers are often either *modern* or *old style*

0123456789 or 0123456789



Modern figures 0123456789

- » AKA *lining* or *titling* figures
- » All numbers are same height as uppercase letters
- » Great for math & science, but not as attractive in text

Old style figures 0123456789

- » *AKA text, non-lining, lowercase, ranging, hanging, medieval, billing, or antique figures*
- » Varying heights to fit in more with text, with ascenders & descenders
- » Great for text, as they fit in more with letters & are easier to read



*Types*

There are many ways to characterize typefaces



Sentence

Type something

40px



Categories

Language

Font properties

☐ Show only variable fonts

☐ Show only color fonts

- ☒ Serif
- ☒ Sans Serif
- ☒ Display
- ☒ Handwriting
- ☒ Monospace

Reset

About these results

Sort by: Trending



12 styles

s recognition of the  
inherent dignity

Reem Kufi Fun

Khaled Hosny, Santiago Orozco

Variable

لما كان الاعتراف بالكرامة المتأصلة  
في جميع

Reem Kufi Ink

Khaled Hosny

1 style

Bungee Spice

David Jonathan Ross

1 style



▼ CLASSIFICATION

M

Sans Serif

M

Serif

M

Slab Serif

*M*

Script

M

Mono

*M*

Hand

# Adobe Fonts



▼ TAGS

*Calligraphic*

Clean

*Brush Pen*

Geometric

**Funky**

**ART DECO**

Friendly

Rounded

*Cursive*

**Luxury**

Rough

**Fun**

**Futuristic**

Marker

*Comic*

**Western**

**Blackletter**

*Wedding*

School

College

Typewriter

**SHADED**

STENCIL

**INLINE**

**HORROR**

Ornaments

# Adobe Fonts

**Serif** (Minion Pro)

- Old Style (Adobe Jenson Pro)
- Transitional (ITC New Baskerville)
- Modern (Bodoni)

**Slab Serif** (Clarendon)

**Sans serif** (Myriad)

*Script* (Coronet)

**Blackletter** (Teutonic No. 1)

**DISPLAY** (LiquidCrystal)

**Monospaced** (Courier)

♣✱■✱⊗⊗▼  
(Dingbat) (ITC Zapf Dingbats)

Wikipedia



More from Wikipedia:

Serif (Old Style, Transitional, Didone, & Slab serif) & Sans-serif • Blackletter • Gaelic • Monospaced (usually sans-serif or slab serif) • CJK/Chinese, Japanese, & Korean (Mincho, Gothic, & Maru) • Display (Script, Ethnic, Reverse-contrast, Effect, & Small print) • Ornamental • Symbol/dingbat • Emoji • Music

*Leading*



```
* {  
  font-family: Helvetica, sans-serif;  
  font-size: 1em;  
  line-height: 1.3;  
}
```

Same as:

```
* {  
  font: 1em/1.3 Helvetica, sans-serif;  
}
```

*Scale*



8 13 21 34 55 89

Fibonacci sequence scale

Base Size

16

px = 1em

Scale

1.333 — Perfect Fourth

Preview Text

A Visual Type Scale

Google Fonts

[Find a Font](#)

Libre+Baskerville

Font Family

'Libre Baskerville', serif

Weight

400

Permalink

<http://type-scale.com/?size=16&scale=1.333&text=A Visual>

3.157em

A Visual Type Scale

2.369em

A Visual Type Scale

1.777em

A Visual Type Scale

1.333em

A Visual Type Scale

1em

A Visual Type Scale

0.75em

A Visual Type Scale

0.563em

A Visual Type Scale

0.422em

A Visual Type Scale

▼ Grab the CSS

Edit on CodePen

▼ More



On  
Gr

From t  
horribl  
little he  
into sti  
ready t

His ma  
waved  
though  
little to

On  
Sar



Base Size

16

px = 1em

Scale

1.200 — Minor Third

Preview Text

A Visual Type Scale

Google Fonts

[Find a Font](#)

Libre+Baskerville

Font Family

'Libre Baskerville', serif

Weight

400

Permalink

<http://type-scale.com/?size=16&scale=1.200&text=A Visual>

2.074em

A Visual Type Scale

1.728em

A Visual Type Scale

1.44em

A Visual Type Scale

1.2em

A Visual Type Scale

1em

A Visual Type Scale

0.833em

A Visual Type Scale

0.694em

A Visual Type Scale

0.579em

A Visual Type Scale

▼ Grab the CSS

Edit on CodePen

▼ More



One  
Wo

From t  
horribl  
little he  
into sti  
ready t

His ma  
waved  
though  
little to

One

From t  
horribl  
little he  
into sti



A type tool by [Jeremy Church](#)



Base Size

16

px = 1em

Scale

1.200 — Minor Third

Preview Text

A Visual Type Scale

Google Fonts

[Find a Font](#)

Libre+Baskerville

Font Family

'Libre Baskerville', serif

Weight

400

Permalink

<http://type-scale.com/?size=16&scale=1.200&text=A Visual>

2.074em

A Visual Type Scale

1.728em

A Visual Type Scale

1.44em

A Visual Type Scale

1.2em

A Visual Type Scale

1em

A Visual Type Scale

0.833em

A Visual Type Scale

0.694em

A Visual Type Scale

0.579em

A Visual Type Scale

✕ Grab the CSS

Edit on CodePen

```
html {font-size: 1em;}
```

```
body {  
  background-color: white;  
  font-family: 'Libre Baskerville', serif;  
  font-weight: 400;  
  line-height: 1.45;  
  color: #333;  
}
```

```
p {margin-bottom: 1.3em;}
```



# *Terminology*





g b 8

g b 8

*Counter*: area of a letter or number that is entirely (*closed*, like a lake) or partially (*open*, like a bay) enclosed

g b 8

*Counter*: area of a letter or number that is entirely (*closed*) or partially (*open*) enclosed

g b 8

*Bowl*: curved stroke that creates a counter (bottom bowl of **g** is aka a *loop*)



g b 8

*Counter*: area of a letter or number that is entirely (*closed*) or partially (*open*) enclosed

g b 8

*Bowl*: curved stroke that creates a counter (bottom bowl of **g** is a *loop*)

*Aperture*: opening between an open counter & the outside of the letter

# Closed counters

A B D O P Q R a b d e g o p q  
A B D O P Q R a b d e g o p q  
0 4 6 8 9 • 0 6 8 9

# Open counters

C G S a c h m n s u v w x y z  
C G S a c g h m n s u v w y z  
2 3 5 6 9 • 4 • 2 3 4 5 6 9



g	single-story g	1 closed counter & 1 open counter (& therefore 1 aperture)
g	double-story g	2 closed counters

The lowercase g is interesting!

*Testing*



Typographers have certain words & phrases they use to  
test their fonts

Xiite

Tobias Frere-Jones

Futura Std



# HAMBURGFONTSIV

Jesse Ragan

Caxton Roman Book

zwyły

Verena Gerlach

Avenir Next



• •  
minimom

Matteo Bologna

Didot

# Högertrafikomläggningen

Jackson Cavanaugh

Source Serif Pro



# Handgloves

Erik Spiekermann

CMU Serif

# Château d'Yquem

Malou Verlomme

Oswald

difficult waffles

Berton Hasebe

Adobe Caslon Pro



# Common Fonts & Defaults

*Microsoft's Core Fonts  
for the Web*

## Sans-serif fonts

Arial

Aa Ee Rr a  
*Aa Ee Rr*

**Deliverable**

abcdefghijklm  
nopqrstuvwxyz  
0123456789

Verdana

Aa Ee Rr a  
**Aa Ee Rr**

**Sylvestris**

abcdefghijklm  
nopqrstuvwxyz  
0123456789

Trebuchet

Aa Qq Rr a  
*Aa Qq Rr*

Portmanteau

abcdefghijklm  
nopqrstuvwxyz  
0123456789



# Arial

Aa Ee Rr

*Aa Ee Rr*

a

## Deliverable

abcdefghijklm

nopqrstuvwxyz

0123456789

“Arial is just an ugly bastard son of Helvetica.” —King Sidharth

“I try to keep the litmus tests to a minimum, but this must be one: you cannot create good typography with Arial.” —Matthew Butterick, typographer & author of *Butterick's Practical Typography*

Helvetica was designed for traditional print originally

Arial was designed for laser printers & computer screens

“Helvetica is a sharper, crisper design with more stylish details and a slightly more rectangular (or, less rounded) appearance. ... Arial is the more rounded of the two designs, with softer, fuller curves, and more open counters. It has an overall less elegant, blander appearance that reproduces well in lower resolutions environments.” —Ilene Strizver

Helvetica: G R Q at

---

Arial: G R Q at



Helvetica: Cefrgi

---

Arial: Cefrgi

Helvetica: 1 2 3 & %

---

Arial: 1 2 3 & %



“In a way, The Beatles are the Helvetica of pop; just like Helvetica is The Beatles of typefaces.” —Experimental Jetset

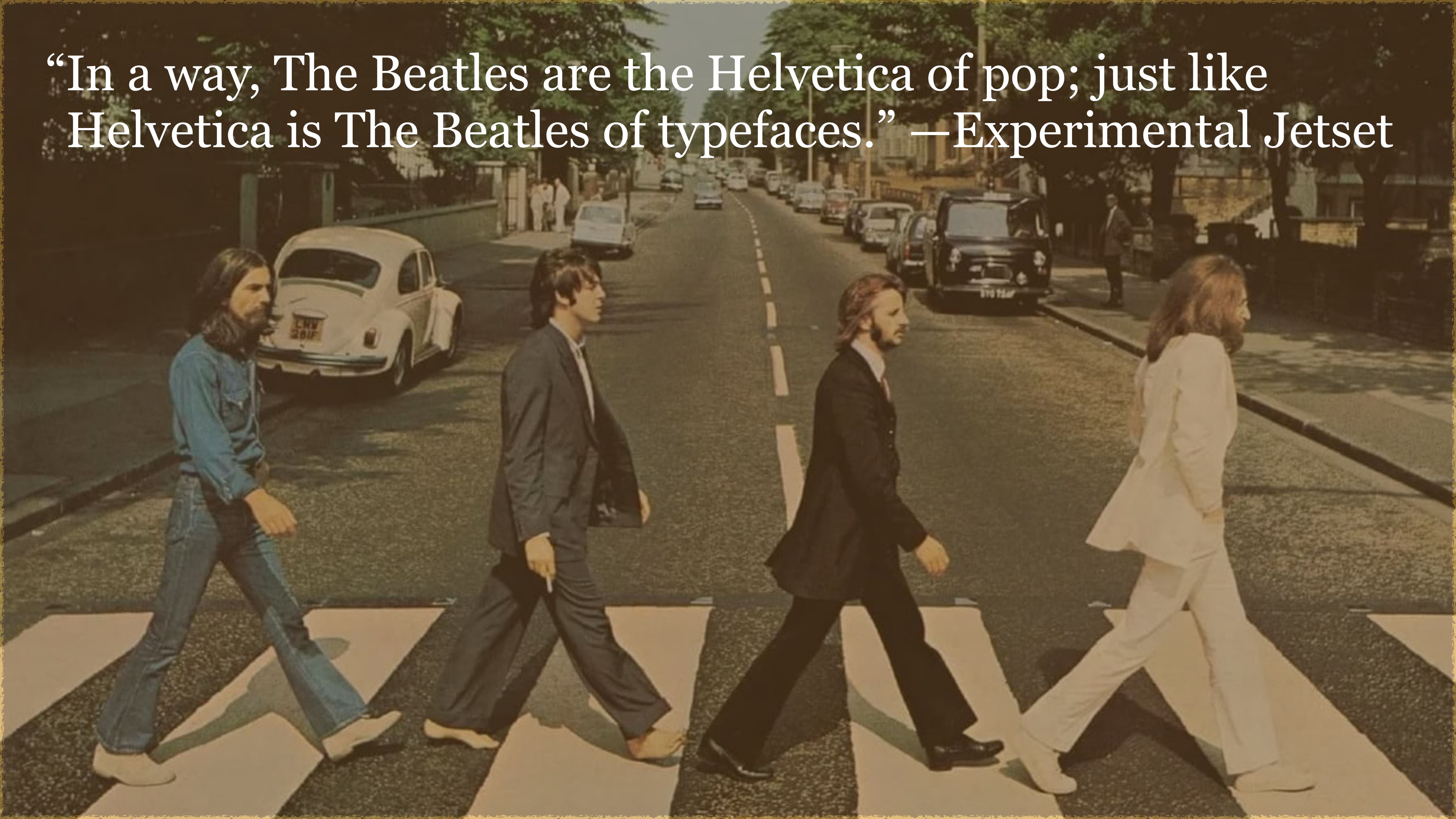



# Trebuchet

Aa Qq Rr

*Aa Qq Rr*

a

Portmanteau

abcdefghijklm  
nopqrstuvwxyz  
0123456789

*A trebuchet* is a type of medieval catapult

Trebuchet was the font's name because it “launches words across the Internet”

Interesting glyphs:

A Q e g i j l \$ ! &

# Serif fonts

Times New Roman

Aa Ee Rr *a*

*Aa Ee Rr*

**Publisher**

abcdefghijklm  
nopqrstuvwxyz  
0123456789

Georgia

Aa Qq Rr *a*

*Aa Qq Rr*

Bobwhite

abcdefghijklm  
nopqrstuvwxyz  
0123456789

Georgia

Aa Qq Rr

*Aa Qq Rr*

a

Bobwhite

a b c d e f g h i j k l m

n o p q r s t u v w x y z

0 1 2 3 4 5 6 7 8 9

Georgia designed in 1993 by Matthew Carter as serif companion to sans-serif Verdana, with name referring to a tabloid headline: “Alien heads found in Georgia”



Georgia is intended to be elegant but legible when printed at small sizes or on low-resolution monitors by using large x-heights, fewer fine details, & thicker thin strokes

**Bold is very bold, almost black**

Georgia Pro released in 2013 & includes:

- » Additional weights, including condensed
- » Specialized small caps
- » Extensions to character sets
- » Extensions to kerning
- » Ligatures 🎉🥳
- » Lining figures

That's the typeface I use in all my presentations

# Impact

**Aa Gg Xx YELL!**  
**(16½")**

**Am lautesten**

**a b c d e f g h i j k l m**  
**n o p q r s t u v w x y z**

**[0123456789]**

A condensed, bold, “industrial” sans-serif font that dates back to Geoffrey Lee’s original design in 1965

Used widely in memes





**DO NOT WANT.**

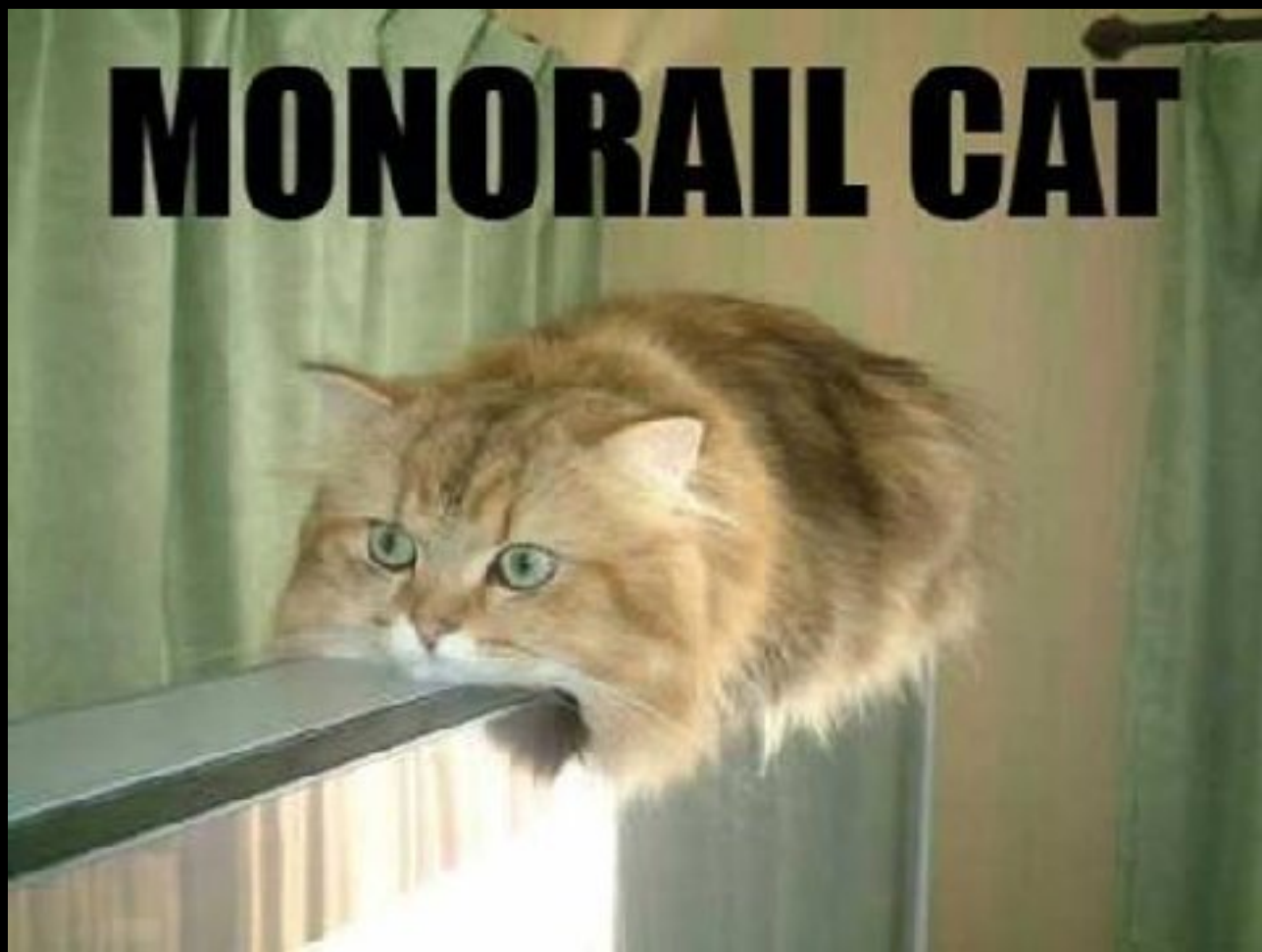

**MONORAIL CAT**



**INVASION KITTIES**

**ACCEPT YOUR OFFERING**



**INVISIBLE BIKE**

LOLCats



**I IZ NOT IN TEH HOLIDAY SPIRIK**



**WE HAZA  
BIZNESS PLAN**



# Comic Sans

Aa Bb Cc

Aa Bb Cc

a

Kidz Korner

abcdefghijklm

nopqrstuvwxyz

0123456789

Still included in Windows

Never use Comic Sans

Real, yet inappropriate or wrong, uses of Comic Sans



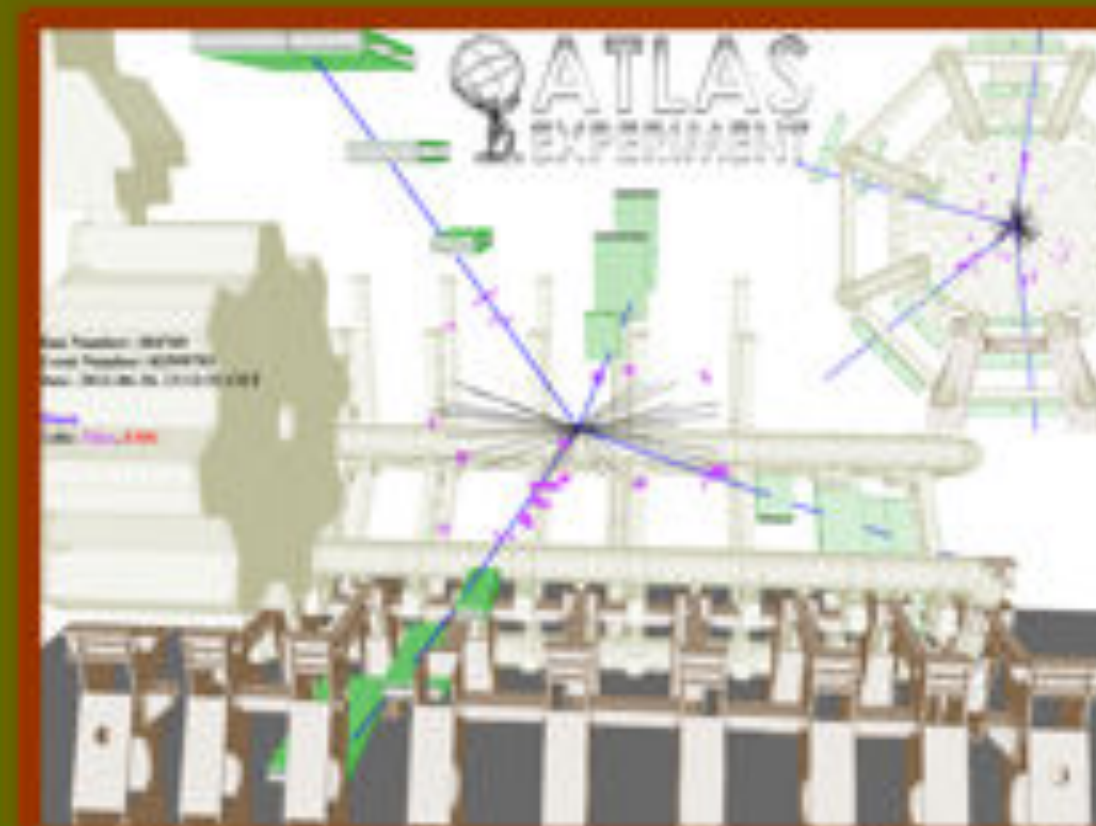
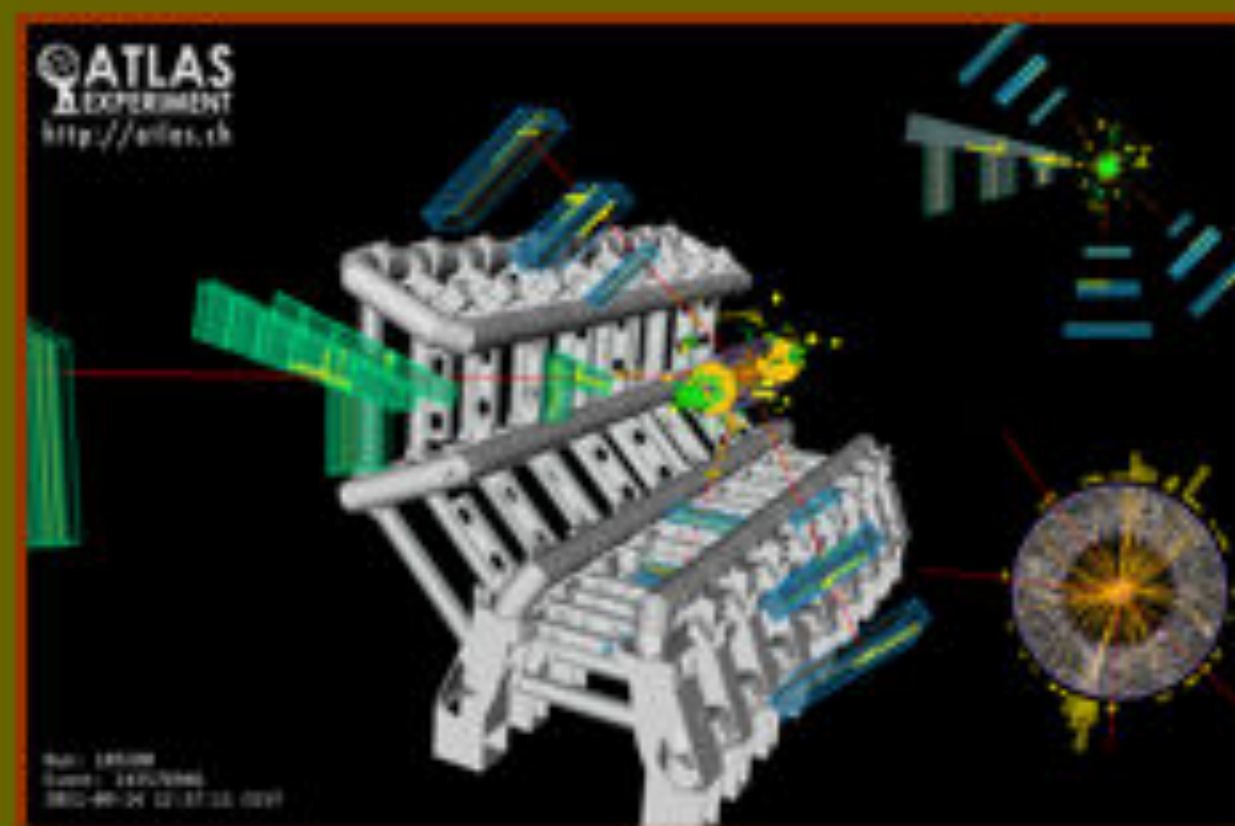
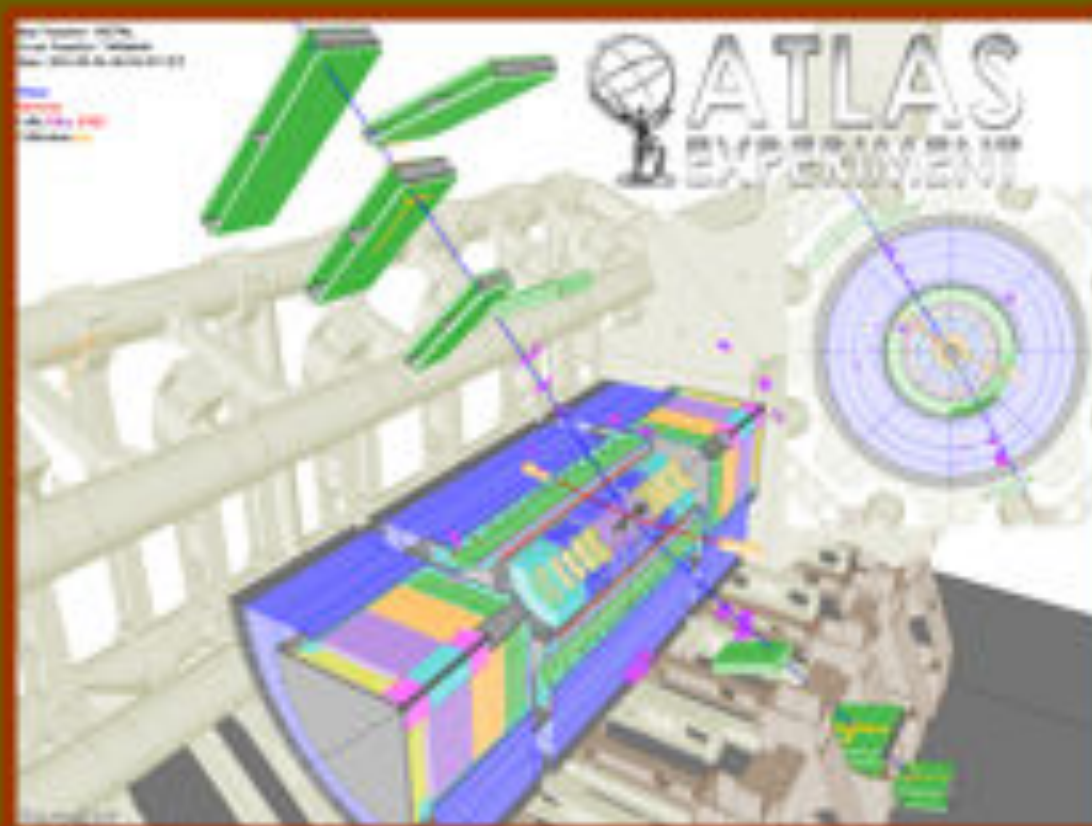

# Status of Standard Model Higgs searches in ATLAS

Using the full datasets recorded in 2011 at  $\sqrt{s}=7$  TeV and 2012 at  $\sqrt{s}=8$  TeV: up to  $10.7 \text{ fb}^{-1}$

Fabiola Gianotti (CERN), representing the ATLAS Collaboration

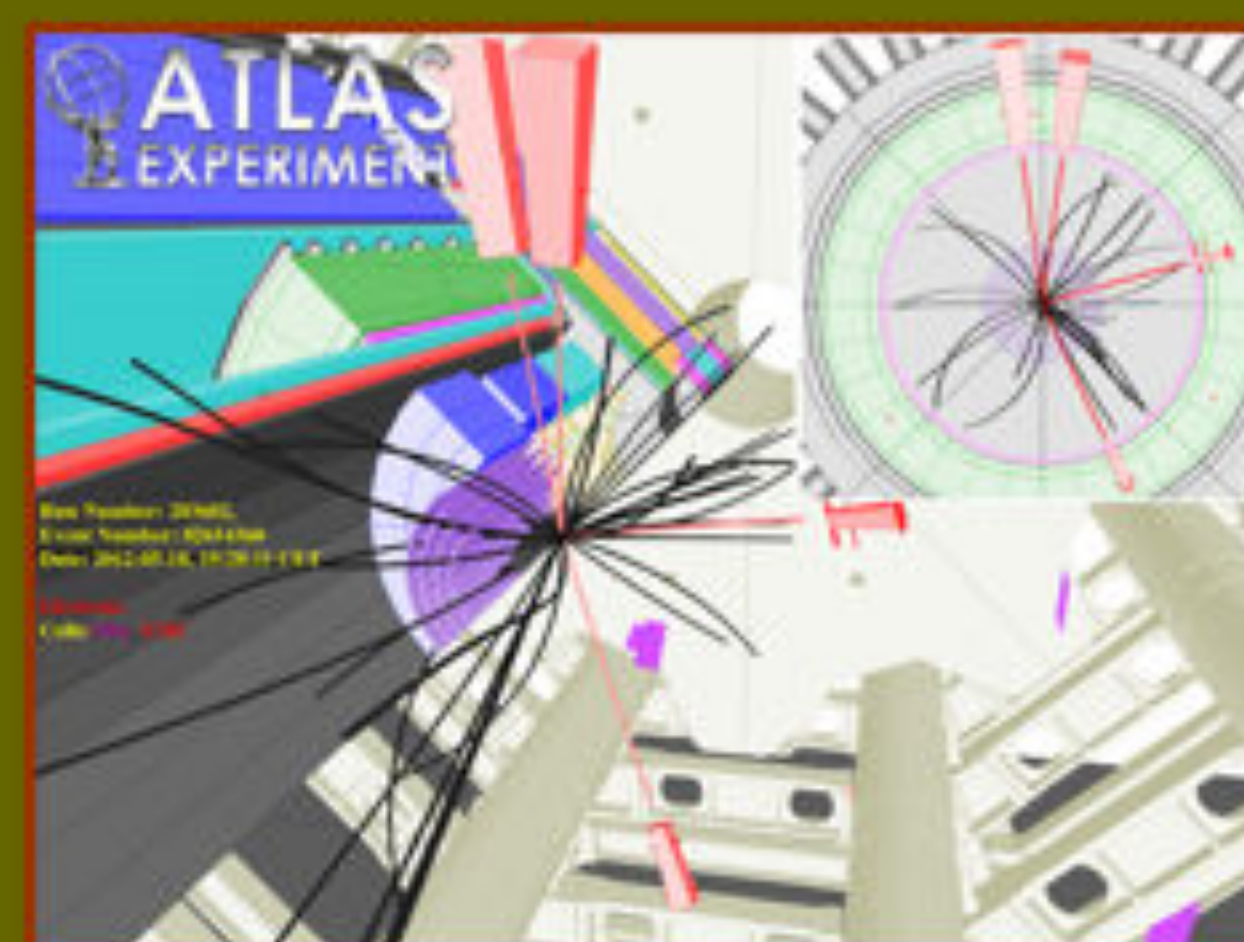
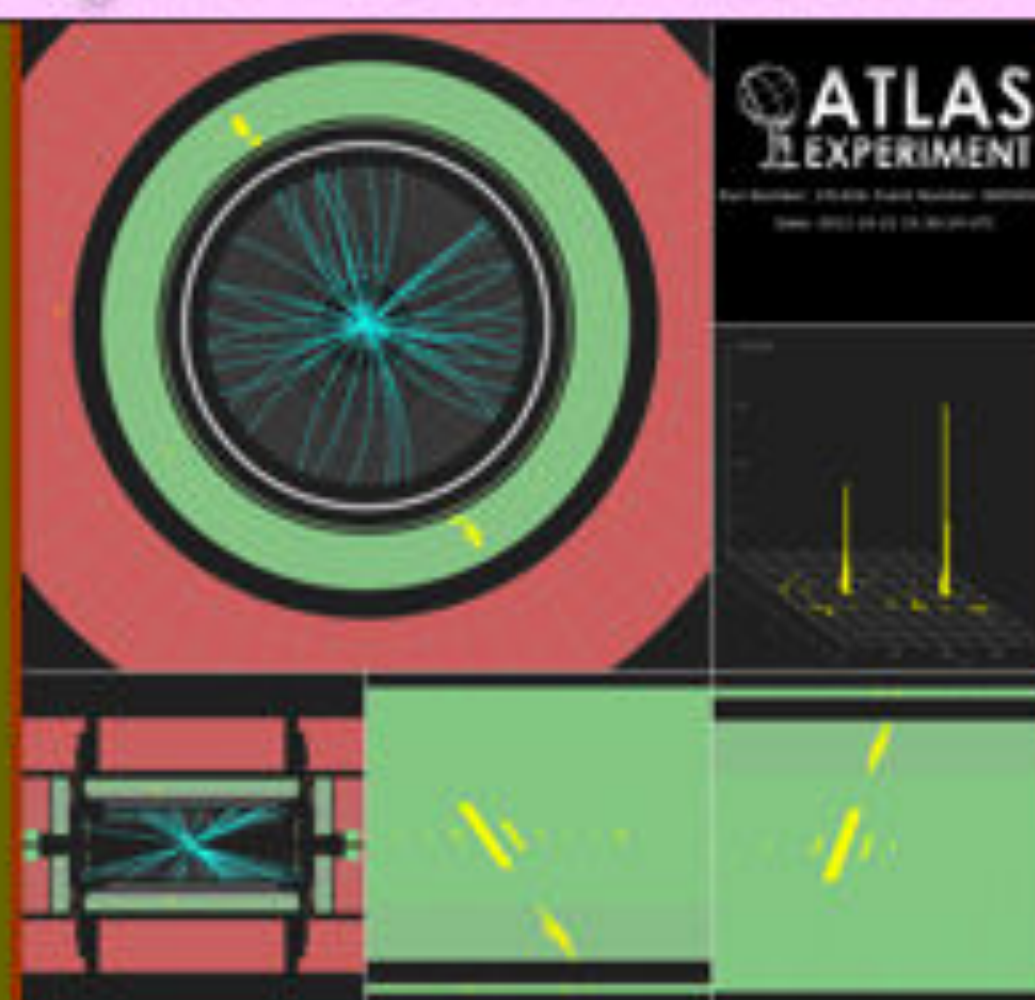
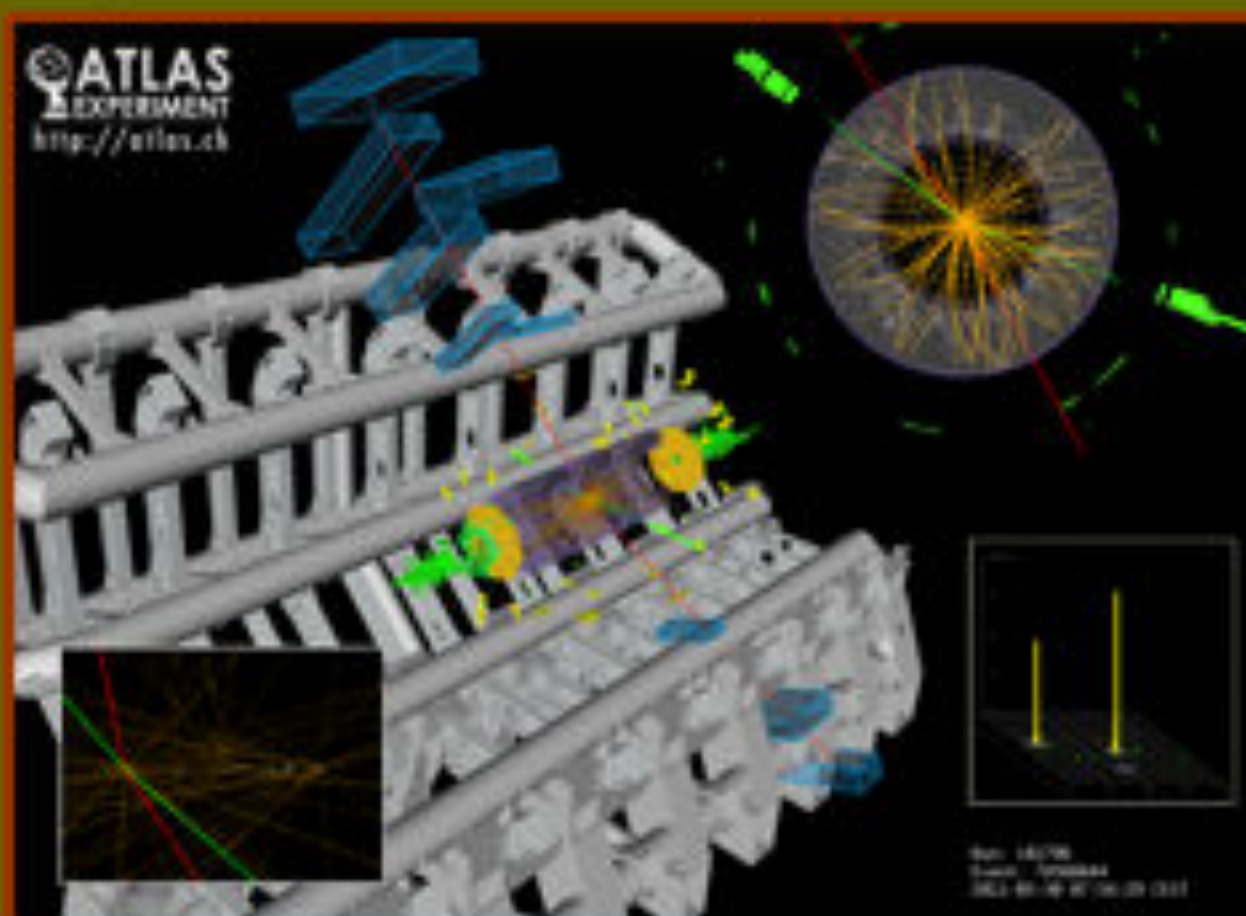
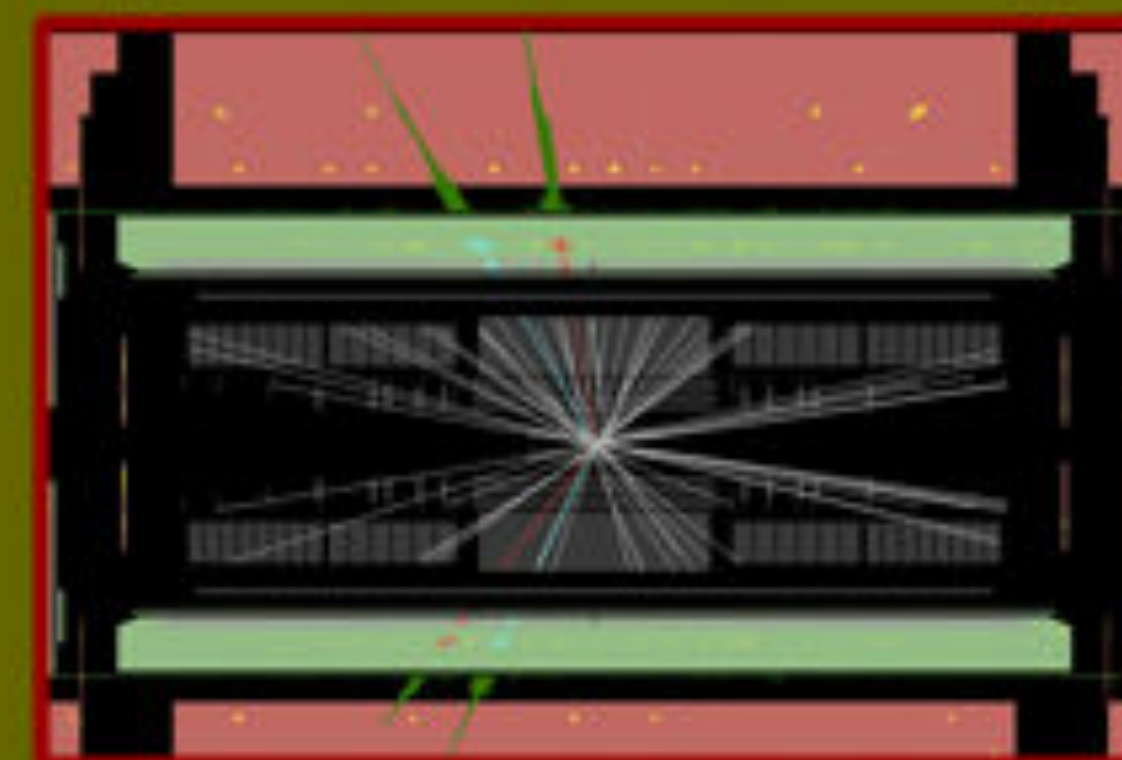



$$H \rightarrow \gamma\gamma$$

$$110 \leq m_H \leq 150 \text{ GeV}$$

$$\sigma \times \text{BR} \sim 50 \text{ fb } m_H \sim 126 \text{ GeV}$$

- Simple topology: two high- $p_T$  isolated photons  
 $E_T(\gamma_1, \gamma_2) > 40, 30 \text{ GeV}$
- Main background:  $\gamma\gamma$  continuum (irreducible, smooth, ..)

To increase sensitivity, events divided in 10 categories based on  $\gamma$  rapidity, converted/unconverted  $\gamma$ ;  $p_{T\perp}$  ( $p_T^{\gamma\gamma}$  perpendicular to  $\gamma\gamma$  thrust axis); 2jets

Main improvements in new analysis:

- 2jet category introduced  $\rightarrow$  targeting VBF process
- $\gamma$  identification (NN used for 2011 data) and isolation  
 $\rightarrow$  Expected gain in sensitivity: + 15%

Background fit procedure also improved

After all selections, expect ( $10.7 \text{ fb}^{-1}$ ,  $m_H \sim 126 \text{ GeV}$ )  
 $\sim 170$  signal events (total signal efficiency  $\sim 40\%$ )  
 $\sim 6340$  background events in mass window  
 $\rightarrow$  S/B  $\sim 3\%$  inclusive ( $\sim 20\%$  2jet category)

Crucial experimental aspects:

- excellent  $\gamma\gamma$  mass resolution to observe narrow signal peak above irreducible background
- powerful  $\gamma$  identification to suppress  $\gamma j$  and  $j j$  background with jet  $\rightarrow \pi^0 \rightarrow$  fake  $\gamma$   
(cross sections are  $10^4$ - $10^7$  larger than  $\gamma\gamma$  background)

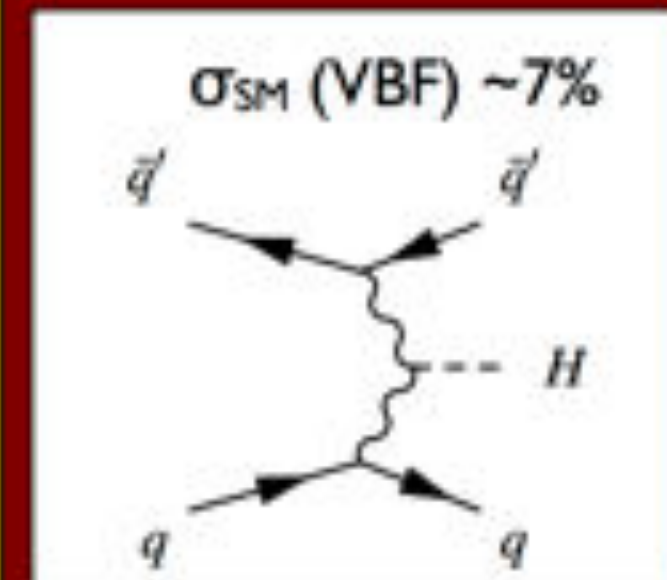
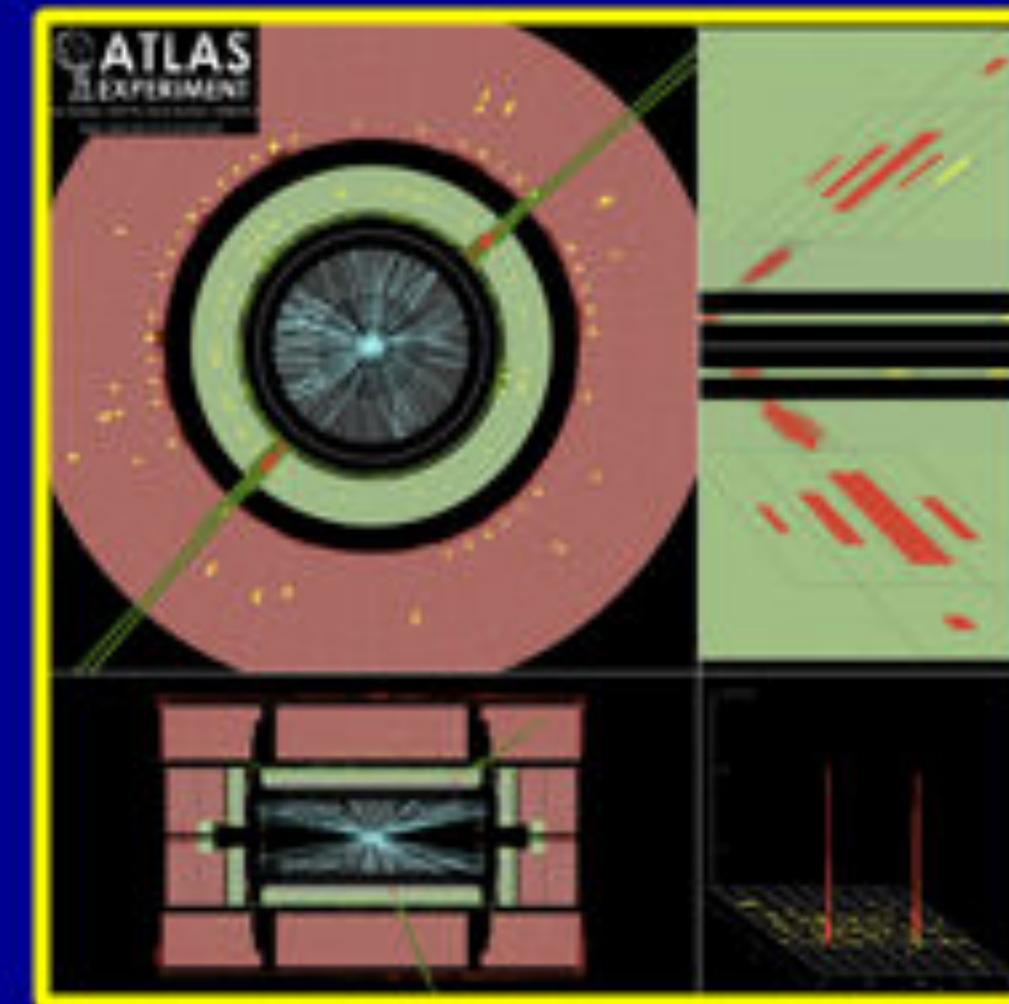

2 jets with  
 $p_T > 25-30 \text{ GeV}$   
 $|\eta| < 4.5$   
 $|\Delta\eta|_{jj} > 2.8$   
 $M_{jj} > 400 \text{ GeV}$   
 $|\Delta\phi|(\gamma\gamma-jj) > 2.6$

Expected gain in sensitivity: 5%



## The next steps ...

ATLAS plans to submit a paper based on the data presented today at the end of July, at the same time as CMS and to the same journal

$H \rightarrow WW^{(*)} \rightarrow l\nu l\nu$  channel: plan is to include results in the July paper

$H \rightarrow \tau\tau, W/ZH \rightarrow W/Z b\bar{b}$ : first results with 2012 data expected later in the Summer

**MORE DATA** will be essential to:

- ☐ Establish the observation in more channels, look at more exclusive topologies
- ☐ start to understand the nature and properties of the new particle

# This is just the BEGINNING !

We are entering the era of "Higgs" measurements

First question: is the observed excess due to the production of a SM Higgs boson ?

Note:

- ☐ we have only recorded  $\sim 1/3$  of the data expected in 2012
- ☐ the LHC and experiments have already accomplished a lot and much faster than expected



*Microsoft  
ClearType  
Font Collection*

# Candara

Aa Ee Xx

*Aa* **Gg** Xx

N

Bildersturm

a b c d e f g h i j k l m

n o p q r s t u v w x y z

0 1 2 3 4 5 6 7 8 9

Candara

A B C D E F G H I J K L M

N O P Q R S T U V W X Y Z

a b c d e f g h i j k l m

n o p q r s t u v w x y z

0 1 2 3 4 5 6 7 8 9

! @ # \$ % ^ & \* ( ) + - = ? /

< > ; : “ ” ‘ ’ |



Constantia

Aa Rr Gg a  
*Aa Rr Gg*  
Jezyk

abcdefghijklm  
nopqrstuvwxyz  
0123456789

Constantia

ABCDEFGHIJKLM  
NOPQRSTUVWXYZ  
abcdefghijklm  
nopqrstuvwxyz  
0123456789  
!@#\$%^&\*()+-=?/  
<>;:“””|

Corbel

Aa Bb Cc

*Aa Bb Cc*

a

**On-screen**

abcdefghijklm  
nopqrstuvwxyz  
0123456789

Corbel

ABCDEFGHIJKLM

NOPQRSTUVWXYZ

abcdefghijklm

nopqrstuvwxyz

0123456789

!@#\$%^&\*()+-=?/

<>;:“”’|



# *Web Browser Defaults*

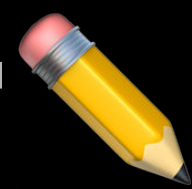

## SIDE NOTE

Adobe makes 3 excellent fonts available that are open source & free

- » ~~Source Sans Pro~~ Source Sans
- » ~~Source Serif Pro~~ Source Serif
- » Source Code Pro

Here's how to download them





# Adobe Fonts

437 followers



[github.com/adobe-fonts](https://github.com/adobe-fonts)

Follow

- Overview
- Repositories 38
- Projects
- Packages
- People 4

## Pinned

 **source-serif** Public

Typeface for setting text in many sizes, weights, and languages. Designed to complement Source Sans.

 CSS  2k  157

 **source-sans** Public

Sans serif font family for user interface environments

 CSS  3.2k  231

 **source-code-pro** Public

Monospaced font family for user interface and coding environments

 CSS  18.8k  1.6k

 **source-han-serif** Public

Source Han Serif | 思源宋体 | 思源宋體 | 思源宋體  
香港 | 源ノ明朝 | 본명조

 Shell  6.9k  655

## People



## Top languages

 PostScript  Shell  CSS

 Python  HTML

## Most used topics

[opentype](#) [otf](#) [font](#) [fonts](#)





# Adobe Fonts

437 followers



[github.com/adobe-fonts](https://github.com/adobe-fonts)

Follow

- Overview
- Repositories 38
- Projects
- Packages
- People 4

## Pinned

 **source-serif** Public

Typeface for setting text in many sizes, weights, and languages. Designed to complement Source Sans.

● CSS ☆ 2k 🍴 157

 **source-sans** Public

Sans serif font family for user interface environments

● CSS ☆ 3.2k 🍴 231

 **source-code-pro** Public

Monospaced font family for user interface and coding environments

● CSS ☆ 18.8k 🍴 1.6k

 **source-han-serif** Public

Source Han Serif | 思源宋体 | 思源宋體 | 思源宋體  
香港 | 源ノ明朝 | 본명조

● Shell ☆ 6.9k 🍴 655

## People



## Top languages

● PostScript ● Shell ● CSS

● Python ● HTML

## Most used topics

opentype otf font fonts











release

Go to file

Add file

<>Code

	frankrolf Update font files to version 4.005	on Jan 20 40
	OTF Update font files to version 4.005	2 months ago
	TTF Update font files to version 4.005	2 months ago
	VAR Update font files to version 4.005	2 months ago
	WOFF Update font files to version 4.005	2 months ago
	WOFF2 Update font files to version 4.005	2 months ago
	demo Updated styles.css - normal font is 400	2 years ago
	.gitignore Add .gitignore	2 months ago
	LICENSE.md Update LICENSE.md	2 months ago

About

Typeface for setting text in many sizes, weights, and languages. Designed to complement Source Sans.

[adobe-fonts.github.io/source-se...](#)

fonts

otf

afdko

opentype-fonts

variable-fonts

ttf-fonts

Readme

OFL-1.1 license

2k stars

95 watching



release

Go to file

Add file

<> Code

frankrolf	Update font files to version 4.005	on Jan 20	40
OTF	Update font files to version 4.005	2 months ago	
TTF	Update font files to version 4.005	2 months ago	
VAR	Update font files to version 4.005	2 months ago	
WOFF	Update font files to version 4.005	2 months ago	
WOFF2	Update font files to version 4.005	2 months ago	
demo	Updated styles.css - normal font is 400	2 years ago	
.gitignore	Add .gitignore	2 months ago	
LICENSE.md	Update LICENSE.md	2 months ago	

About

Typeface for setting text in many sizes, weights, and languages. Designed to complement Source Sans.

[adobe-fonts.github.io/source-se...](#)

fonts

otf

afdko

opentype-fonts

variable-fonts

ttf-fonts

Readme

OFL-1.1 license

2k stars

95 watching



# Fonts version 4.005 (OTF, TTF, WOFF, WOFF2, Variable)

Compare ▾

 frankrolf released this Jan 20  4.005R  2823e99

Technical update – the CFF2 variable fonts (.otf) are now hinted.

 CAUTION:  
Windows 10 and 11 currently have a major bug handling CFF2 variable fonts that could result in text corruption; we recommend using the TTF files on Windows machines until Microsoft addresses this. Microsoft is aware of the issue.

## ▼Assets 5

 <a href="#">source-serif-4.005_Desktop.zip</a>	16.8 MB	Jan 20
 <a href="#">source-serif-4.005_WOFF.zip</a>	13.9 MB	Jan 20
 <a href="#">source-serif-4.005_WOFF2.zip</a>	11.1 MB	Jan 20
 <a href="#">Source code (zip)</a>		Jan 20



# Fonts version 4.005 (OTF, TTF, WOFF, WOFF2, Variable)

Compare ▾

 frankrolf released this Jan 20  4.005R  2823e99

Technical update – the CFF2 variable fonts (.otf) are now hinted.

 CAUTION:  
Windows 10 and 11 currently have a major bug handling CFF2 variable fonts that could result in text corruption; we recommend using the TTF files on Windows machines until Microsoft addresses this. Microsoft is aware of the issue.

## ▼Assets

5

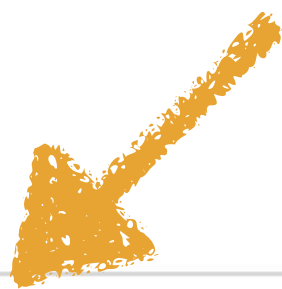

 <a href="#">source-serif-4.005_Desktop.zip</a>	16.8 MB	Jan 20
 <a href="#">source-serif-4.005_WOFF.zip</a>	13.9 MB	Jan 20
 <a href="#">source-serif-4.005_WOFF2.zip</a>	11.1 MB	Jan 20
 <a href="#">Source code (zip)</a>		Jan 20





# Adobe Fonts

437 followers



[github.com/adobe-fonts](https://github.com/adobe-fonts)

Follow

- Overview
- Repositories 38
- Projects
- Packages
- People 4

## Pinned

 **source-serif** Public

Typeface for setting text in many sizes, weights, and languages. Designed to complement Source Sans.

 CSS  2k  157

 **source-sans** Public

Sans serif font family for user interface environments

 CSS  3.2k  231

 **source-code-pro** Public

Monospaced font family for user interface and coding environments

 CSS  18.8k  1.6k

 **source-han-serif** Public

Source Han Serif | 思源宋体 | 思源宋體 | 思源宋體  
香港 | 源ノ明朝 | 본명조

 Shell  6.9k  655

## People



## Top languages

 PostScript  Shell  CSS

 Python  HTML

## Most used topics

[opentype](#) [otf](#) [font](#) [fonts](#)





# Adobe Fonts

437 followers



[github.com/adobe-fonts](https://github.com/adobe-fonts)

Follow

- Overview
- Repositories 38
- Projects
- Packages
- People 4

## Pinned

 **source-serif** Public

Typeface for setting text in many sizes, weights, and languages. Designed to complement Source Sans.

 CSS  2k  157

 **source-sans** Public

Sans serif font family for user interface environments

 CSS  3.2k  231

 **source-code-pro** Public

Monospaced font family for user interface and coding environments

 CSS  18.8k  1.6k

 **source-han-serif** Public

Source Han Serif | 思源宋体 | 思源宋體 | 思源宋體  
香港 | 源ノ明朝 | 본명조

 Shell  6.9k  655

## People



## Top languages

 PostScript  Shell  CSS

 Python  HTML

## Most used topics

[opentype](#) [otf](#) [font](#) [fonts](#)



release

Go to file

Add file

<> Code

frankrolf Update npm packageon Sep 7, 202156

OTF	Updates all compiled fonts to version 3.046.	2 years ago
TTF	Updates all compiled fonts to version 3.046.	2 years ago
VAR	Updates all compiled fonts to version 3.046.	2 years ago
WOFF	Updates all compiled fonts to version 3.046.	2 years ago
WOFF2	Updates all compiled fonts to version 3.046.	2 years ago
LICENSE.md	Updates all font files + CSS files. Updates y...	3 years ago
README.md	Update README.md	2 years ago
package.json	Update npm package	2 years ago

About

Sans serif font family for user interface environments

adobe-fonts.github.io/source-sa...

- fontsotfafdko
- opentype-fontsvariable-fonts
- ttf-fonts

- Readme
- OFL-1.1 license
- 3.2k stars
- 142 watching
- 231 forks



release

Go to file

Add file

<> Code

frankrolf Update npm package on Sep 7, 2021 56

OTF	Updates all compiled fonts to version 3.046.	2 years ago
TTF	Updates all compiled fonts to version 3.046.	2 years ago
VAR	Updates all compiled fonts to version 3.046.	2 years ago
WOFF	Updates all compiled fonts to version 3.046.	2 years ago
WOFF2	Updates all compiled fonts to version 3.046.	2 years ago
LICENSE.md	Updates all font files + CSS files. Updates y...	3 years ago
README.md	Update README.md	2 years ago
package.json	Update npm package	2 years ago



## About

Sans serif font family for user interface environments

[adobe-fonts.github.io/source-sa...](https://adobe-fonts.github.io/source-sans-pro/)

fonts

otf

afdko

opentype-fonts

variable-fonts

ttf-fonts

Readme

OFL-1.1 license

3.2k stars

142 watching

231 forks



# Source Sans 3

[Source Sans](#) is a set of OpenType fonts that have been designed to work well in user interface (UI) environments.

## Open source files

The fonts' source files and build instructions are available in the [repository's master branch](#).

## Getting involved

[Open an issue](#) or send a suggestion to Source Sans' designer [Paul D. Hunt](#), for consideration.

## Releases

- [Latest release](#)
- [All releases](#)

[+ 14 releases](#)

## Packages

No packages published

Used by 125



Contributors 3

 [miguelsousa](#) Miguel Sousa

 [pauldhunt](#) Paul D. Hunt

 [frankrolf](#) Frank Griebhammer

Environments 1



# Source Sans 3

[Source Sans](#) is a set of OpenType fonts that have been designed to work well in user interface (UI) environments.

## Open source files

The fonts' source files and build instructions are available in the [repository's master branch](#).

## Getting involved

[Open an issue](#) or send a suggestion to Source Sans' designer [Paul D. Hunt](#), for consideration.

## Releases

- [Latest release](#)
- [All releases](#)

[+ 14 releases](#)

## Packages

No packages published

Used by 125



Contributors 3

 **miguelsousa** Miguel Sousa

 **pauldhunt** Paul D. Hunt



 **frankrolf** Frank Griebhammer

Environments 1









# Fonts version 3.046 (OTF, TTF, WOFF, WOFF2, Variable)

Compare ▾

 pauldhunt released this Jul 14, 2021 · [1 commit](#) to release since this release  3.046R  c1a1caa

Corrects copyright notice. (GitHub issue [#223](#))



## ▼ Assets 7

 <a href="#">OTF-source-sans-3.046R.zip</a>	1.97 MB	Jul 14, 2021
 <a href="#">TTF-source-sans-3.046R.zip</a>	2.02 MB	Sep 7, 2022
 <a href="#">VAR-source-sans-3.046R.zip</a>	769 KB	Jul 14, 2021
 <a href="#">WOFF-source-sans-3.046R.zip</a>	4.01 MB	Jul 14, 2021
 <a href="#">WOFF2-source-sans-3.046R.zip</a>	3.23 MB	Jul 14, 2021
 <a href="#">Source code (zip)</a>		Jul 14, 2021
 <a href="#">Source code (tar.gz)</a>		Jul 14, 2021



# Fonts version 3.046 (OTF, TTF, WOFF, WOFF2, Variable)







Compare ▾

 pauldhunt released this Jul 14, 2021 · [1 commit](#) to release since this release  3.046R  c1a1caa

Corrects copyright notice. (GitHub issue [#223](#))

## ▼ Assets



 <a href="#">OTF-source-sans-3.046R.zip</a>	1.97 MB	Jul 14, 2021
 <a href="#">TTF-source-sans-3.046R.zip</a>	2.02 MB	Sep 7, 2022
 <a href="#">VAR-source-sans-3.046R.zip</a>	769 KB	Jul 14, 2021
 <a href="#">WOFF-source-sans-3.046R.zip</a>	4.01 MB	Jul 14, 2021
 <a href="#">WOFF2-source-sans-3.046R.zip</a>	3.23 MB	Jul 14, 2021
 <a href="#">Source code (zip)</a>		Jul 14, 2021
 <a href="#">Source code (tar.gz)</a>		Jul 14, 2021





# Adobe Fonts

437 followers



[github.com/adobe-fonts](https://github.com/adobe-fonts)

Follow

- Overview
- Repositories 38
- Projects
- Packages
- People 4

## Pinned



 **source-serif** Public

Typeface for setting text in many sizes, weights, and languages. Designed to complement Source Sans.

 CSS  2k  157

 **source-sans** Public

Sans serif font family for user interface environments

 CSS  3.2k  231

 **source-code-pro** Public

Monospaced font family for user interface and coding environments

 CSS  18.8k  1.6k

 **source-han-serif** Public

Source Han Serif | 思源宋体 | 思源宋體 | 思源宋體  
香港 | 源ノ明朝 | 본명조

 Shell  6.9k  655

## People



## Top languages

 PostScript  Shell  CSS

 Python  HTML

## Most used topics

[opentype](#) [otf](#) [font](#) [fonts](#)





# Adobe Fonts

437 followers



[github.com/adobe-fonts](https://github.com/adobe-fonts)

Follow

- Overview
- Repositories 38
- Projects
- Packages
- People 4

## Pinned

 **source-serif** Public

Typeface for setting text in many sizes, weights, and languages. Designed to complement Source Sans.

 CSS  2k  157

 **source-sans** Public

Sans serif font family for user interface environments

 CSS  3.2k  231

 **source-code-pro** Public

Monospaced font family for user interface and coding environments

 CSS  18.8k  1.6k

 **source-han-serif** Public

Source Han Serif | 思源宋体 | 思源宋體 | 思源宋體  
香港 | 源ノ明朝 | 본명조

 Shell  6.9k  655

## People



## Top languages

 PostScript  Shell  CSS

 Python  HTML

## Most used topics

[opentype](#) [otf](#) [font](#) [fonts](#)



<>Code

Issues62

Pull requests

Actions

Projects

Wiki

Security









Insights

release

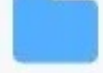
Go to file

Add file

<>Code



	punchcutter Update README.md ...	on Jan 20 29
	OTF Source Code Pro, version 2038 (roman), ver...	2 years ago
	TTF Source Code Pro, version 2038 (roman), ver...	2 years ago
	VAR Source Code Pro, version 2038 (roman), ver...	2 years ago
	WOFF Source Code Pro, version 2038 (roman), ver...	2 years ago
	WOFF2 Source Code Pro, version 2038 (roman), ver...	2 years ago
	LICENSE.md Remove executable bit from non-executable...	3 years ago
	README.md Update README.md	2 months ago
	package.json Update package.json	2 years ago
	source-code-pro-oss Remove executable bit from non-executable...	2 years ago

About

Monospaced font family for user interface and coding environments

[adobe-fonts.github.io/source-co...](#)

- fontsotfafdko
- opentype-fontsvariable-fonts
- ttf-fonts

-  Readme
-  OFL-1.1 license
-  18.8k stars
-  613 watching
-  1.6k forks



release

Go to file









Add file

<> Code



punchcutter Update README.md ...

on Jan 20 29

	OTF	Source Code Pro, version 2038 (roman), ver...	2 years ago
	TTF	Source Code Pro, version 2038 (roman), ver...	2 years ago
	VAR	Source Code Pro, version 2038 (roman), ver...	2 years ago
	WOFF	Source Code Pro, version 2038 (roman), ver...	2 years ago
	WOFF2	Source Code Pro, version 2038 (roman), ver...	2 years ago
	LICENSE.md	Remove executable bit from non-executable...	3 years ago
	README.md	Update README.md	2 months ago
	package.json	Update package.json	2 years ago
	source-code-pro-oss	Remove executable bit from non-executable...	2 years ago

About

Monospaced font family for user interface and coding environments

[adobe-fonts.github.io/source-co...](#)

fonts

otf

afdko

opentype-fonts

variable-fonts

ttf-fonts

Readme

OFL-1.1 license

18.8k stars

613 watching

1.6k forks



# Source Code Pro

[Source Code Pro](#) is a set of OpenType fonts that have been designed to work well in user interface (UI) environments.

## Open source files

The fonts' source files and build instructions are available in the [repository's main branch](#).

## Getting involved

[Open an issue](#) or send a suggestion to Source Code's designer [Paul D. Hunt](#), for consideration.

## Releases

- [Latest release](#)
- [All releases](#)

[+ 12 releases](#)

## Packages

No packages published

Used by 463



Contributors 6



Environments 1

 [github-pages](#) Active



# Source Code Pro

[Source Code Pro](#) is a set of OpenType fonts that have been designed to work well in user interface (UI) environments.

## Open source files

The fonts' source files and build instructions are available in the [repository's main branch](#).

## Getting involved

[Open an issue](#) or send a suggestion to Source Code's designer [Paul D. Hunt](#), for consideration.

## Releases

- [Latest release](#)
- [All releases](#)

[+ 12 releases](#)

## Packages

No packages published

Used by 463



Contributors 6



Environments 1

 [github-pages](#) Active



# Roman fonts version 2.038, Italic fonts version 1.058 and VAR fonts version 1.018 (OTF, TTF, WOFF, WOFF2)





Latest

Compare

 pauldhunt released this Jan 14, 2021 · [2 commits](#) to release since this release  2.038R-ro/1.0...  678cc31

Resolves issue with faulty style linking in variable fonts. (issue [#256](#))

## ▼ Assets 7

 <a href="#">OTF-source-code-pro-2.038R-ro-1.058R-it.zip</a>	1.11 MB	Jan 14, 2021
 <a href="#">TTF-source-code-pro-2.038R-ro-1.058R-it.zip</a>	919 KB	Jan 14, 2021
 <a href="#">VAR-source-code-var-1.018R.zip</a>	376 KB	Jan 14, 2021
 <a href="#">WOFF-source-code-pro-2.038R-ro-1.058R-it.zip</a>	2.24 MB	Jan 14, 2021
 <a href="#">WOFF2-source-code-pro-2.038R-ro-1.058R-it.zip</a>	1.89 MB	Jan 14, 2021



# Roman fonts version 2.038, Italic fonts version 1.058 and VAR fonts version 1.018 (OTF, TTF, WOFF, WOFF2)

Compare ▾

Latest



pauldhunt released this Jan 14, 2021

· [2 commits](#) to release since this release



2.038R-ro/1.0...

678cc31

Resolves issue with faulty style linking in variable fonts. (issue [#256](#))

## ▼ Assets

7



 [OTF-source-code-pro-2.038R-ro-1.058R-it.zip](#)

1.11 MB

Jan 14, 2021

 [TTF-source-code-pro-2.038R-ro-1.058R-it.zip](#)

919 KB

Jan 14, 2021

 [VAR-source-code-var-1.018R.zip](#)

376 KB

Jan 14, 2021

 [WOFF-source-code-pro-2.038R-ro-1.058R-it.zip](#)

2.24 MB

Jan 14, 2021

 [WOFF2-source-code-pro-2.038R-ro-1.058R-it.zip](#)

1.89 MB

Jan 14, 2021



You should have 3 files in Downloads (of course, you'll see different versions):

- » OTF-source-code-pro-2.038R-ro-1.058R-it.zip
- » OTF-source-sans-3.046R.zip
- » source-serif-4.005\_Desktop.zip

Unzip them

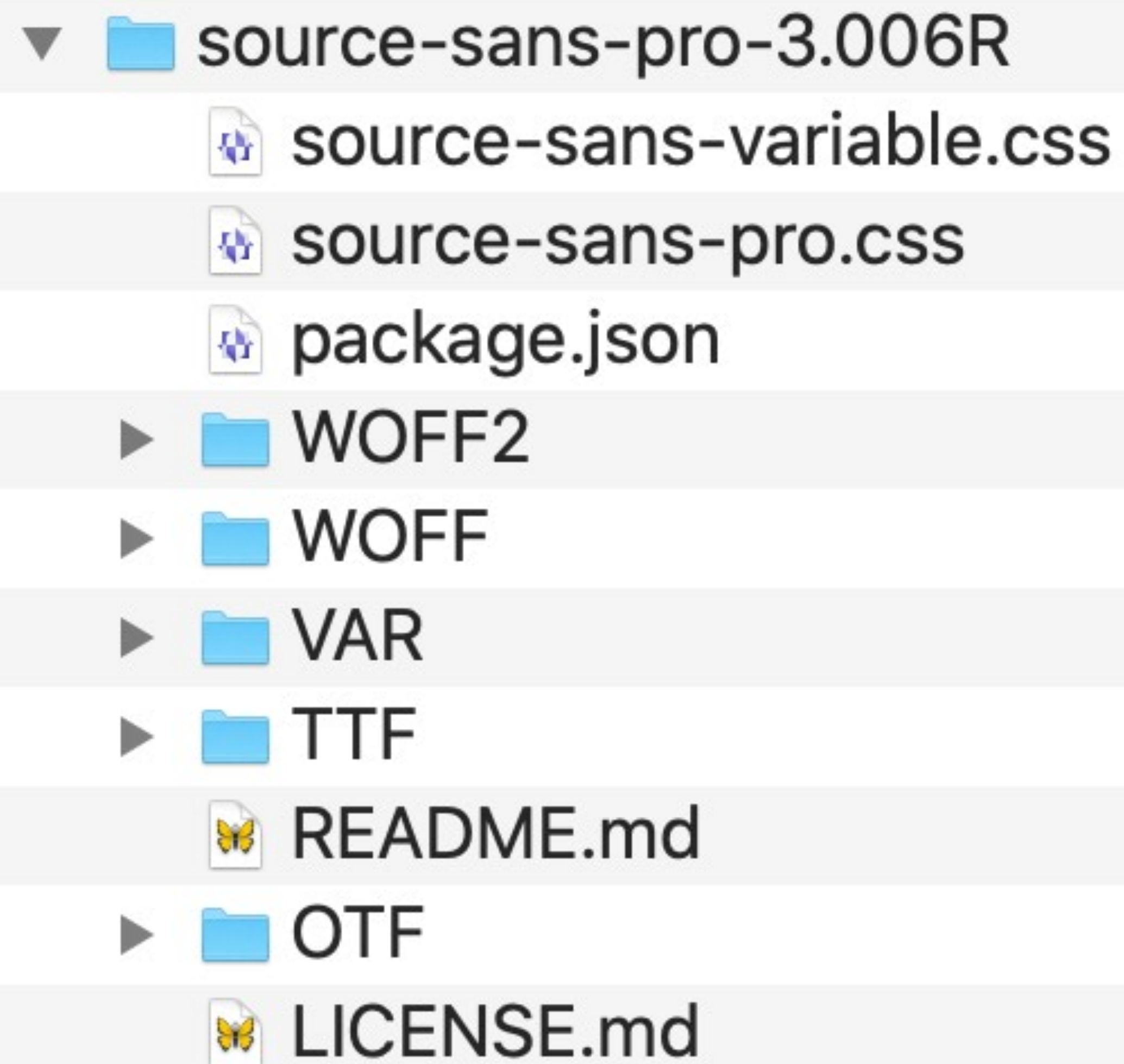

Open each folder & you'll see an OTF folder

The files in the OTF folder are what you want to install



## HTML

```
1 <div class="serif">
2   <h2>Serif</h2>
3   <p></p>
4 </div>
5
6 <div class="sans-serif">
7   <h2>Sans-Serif</h2>
8   <p></p>
9 </div>
10
11 <div class="monospace">
12   <h2>Monospace</h2>
13   <p></p>
14 </div>
```

## CSS

```
1 .serif {
2   font-family: serif;
3 }
4
5 .sans-serif {
6   font-family: sans-serif;
7 }
8
9 .monospace {
10  font-family: monospace;
11 }
```

## JS

# Serif

This is your default serif font. ABCDEFGHIJKLMNOPQRSTUVWXYZ  
abcdefghijklmnopqrstuvwxyz 0123456789

# Sans-Serif

This is your default sans-serif font. ABCDEFGHIJKLMNOPQRSTUVWXYZ  
abcdefghijklmnopqrstuvwxyz 0123456789

# Monospace

This is your default monospace font.  
ABCDEFGHIJKLMNOPQRSTUVWXYZ abcdefghijklmnopqrstuvwxyz  
0123456789

Check out your browser defaults

# Typography & the Web



# *Operating System Defaults*

WINDOWS 95

**Fonts**  
Arial  
Arial Bold  
Arial Bold Italic  
Arial Italic  
Courier  
Courier New  
Courier New Bold  
Courier New Bold Italic  
Courier New Italic  
Modern  
MS Sans Serif  
MS Serif  
Small Fonts  
Symbol  
Times New Roman  
Times New Roman Bold  
Times New Roman Italic  
Times New Roman Bld Italic  
Wingdings

WINDOWS 98

**New Fonts**  
Abadi MT Condensed Light  
Aharoni Bold  
Arial Black  
Book Antiqua  
Calisto MT  
Century Gothic  
Century Gothic Bold  
Century Gothic Bold Italic  
Century Gothic Italic  
Comic San MS  
Comic San MS Bold  
Copperplate Gothic Bold  
Copperplate Gothic Light  
Impact  
Lucida Console  
Lucida Handwriting Italic  
Lucida Sans Italic  
Lucida Sans Unicode  
Marlett  
Matisse ITC  
News Gothic MT  
News Gothic MT Bold  
News Gothic MT Italic  
OCR A Extended  
Tahoma  
Tahoma Bold  
Tempus Sans ITC  
Verdana  
Verdana Bold  
Verdana Bold Italic  
Verdana Italic  
Webdings  
Westminster

WINDOWS 2000

**New Fonts**  
Comic Sans MS  
Comic Sans MS Bold  
Georgia  
Georgia Bold  
Georgia Bold Italic  
Georgia Italic  
Impact  
Mangal  
Microsoft Sans Serif  
Palatino Linotype  
Palatino Linotype Bold  
Palatino Linotype Bld Italic  
Palatino Linotype Italic  
Roman  
Script  
Trebuchet MS  
Trebuchet MS Bold  
Trebuchet MS Bold Italic  
Trebuchet MS Italic  
Wingdings

WINDOWS XP

**New Fonts**  
Estrangelo Edessa  
Franklin Gothic Medium  
Franklin Gothic Med. Italic  
Gautami  
Kartika  
Latha  
Lucida Console  
Lucida Sans Demibold  
Lucida Sans Demibold Italic  
Lucida Sans Unicode  
Modern  
Mv Boli  
Plantagenet Cherokee  
Raavi  
Script  
Shruti  
Sylfaen  
Tunga  
Vrinda  
WST\_Czec  
WST\_Engl  
WST\_Fren  
WST\_Germ  
WST\_Ital  
WST\_Span  
WST\_Swed

WINDOWS Vista

**New Fonts**  
Cambria  
Calibri  
Candara  
Consolas  
Constantina  
Corbel  
Nyala  
Segoe UI

**NOTE:**  
The new Vista fonts are the newer cleartype format designed for the new Vista display technology. Microsoft designed these to become replacements for:

Cambria = Georga and Times New Roman

Calibri = Arial

Candara = Trebuchet MS and Helvetica

Consolas = Lucidia Console and Courier New

Constantia = Georga and Palatino

Corbel = Verdana

WINDOWS 7

**New Fonts**  
Gabriola  
Segoe Print  
Segoe Print Bold  
Segoe Script  
Segoe Script Bold  
Segoe UI Light  
Segoe UI Semibold  
Segoe UI Symbol



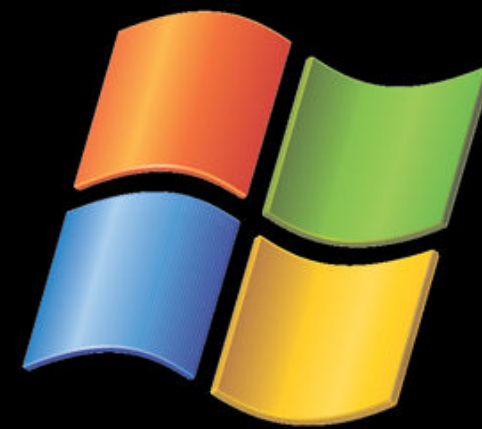

XP	133
Vista	191
7	235
8	278



10.5 Leopard	160
10.6 Snow Leopard	248
10.7 Lion	225
10.8 Mountain Lion	242
10.9 Mavericks	247



# iOS

	iPhone	iPad
3	44	—
4	41	67
5	57	57
6	61	61
7	71	71



1-3	3
4	6





7	25
8	37

# Font Properties



*font-size*

*Font-Relative* *<length>*



ch

*Width* (actually, the *advance measure*) of *o* (zero)  
*character*

Only font-relative length based on width instead of height

Great for usage with monospaced fonts

On non-monospaced fonts, 1 **ch** is 15–30% larger than  
the width of other glyphs

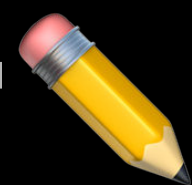

## SIDE NOTE

The *advance measure* of a glyph is width or height, depending upon the element's inline axis

- » If inline axis of text is horizontal, it's width
- » If vertical, it's height



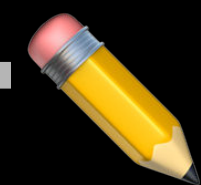

## SIDE NOTE

Advance measure depends upon properties that affect glyph orientation

- » `direction: ltr` or `direction: rtl`
- » `writing-mode`: specifies if lines of text are laid out horizontally or vertically
- » `text-orientation`: orientation of text characters in a line, but only if `writing-mode` is vertical
- » `font-size`, `font-stretch`, `font-variant`, etc.
- » `text-transform`: `capitalize`, `uppercase`, `lowercase`, `full-width`



HTML

1



2

<p>

3

At noon he walked through the one broad high street of Nir, which he had once visited and which marked his farthest former travels in this direction; and soon afterward he came to the great stone bridge across the Skai, into whose central piece the masons had sealed a living human sacrifice when they built it thirteen-hundred years before.

CSS

1

img {

2

float: left;

3

margin: .5ch 1ch .5ch 0;

4

}

5

JS



At noon he walked through the one broad high street of Nir, which he had once visited and which marked his farthest former travels in this direction; and soon afterward he came to the great stone bridge across the Skai, into whose central piece the masons had sealed a living human sacrifice when they built it thirteen-hundred years before. Once on the other side, the frequent presence of cats (who all arched their backs at the trailing Zoogs) revealed the near neighborhood of Ulthar; for in Ulthar, according to an ancient and significant law, no man may kill a cat. Very pleasant were the suburbs of Ulthar, with their little green cottages and neatly fenced farms; and still pleasanter was the quaint town itself, with its old peaked roofs and overhanging upper stories and numberless chimney-pots and narrow hill streets where one can see old cobbles whenever the graceful cats afford space enough.



If 0 cannot be measured, it is assumed to be 0.5em wide  
by 1em tall

*ex*

*x-height* of font

If *x* cannot be measured, it is assumed to be *0.5em*



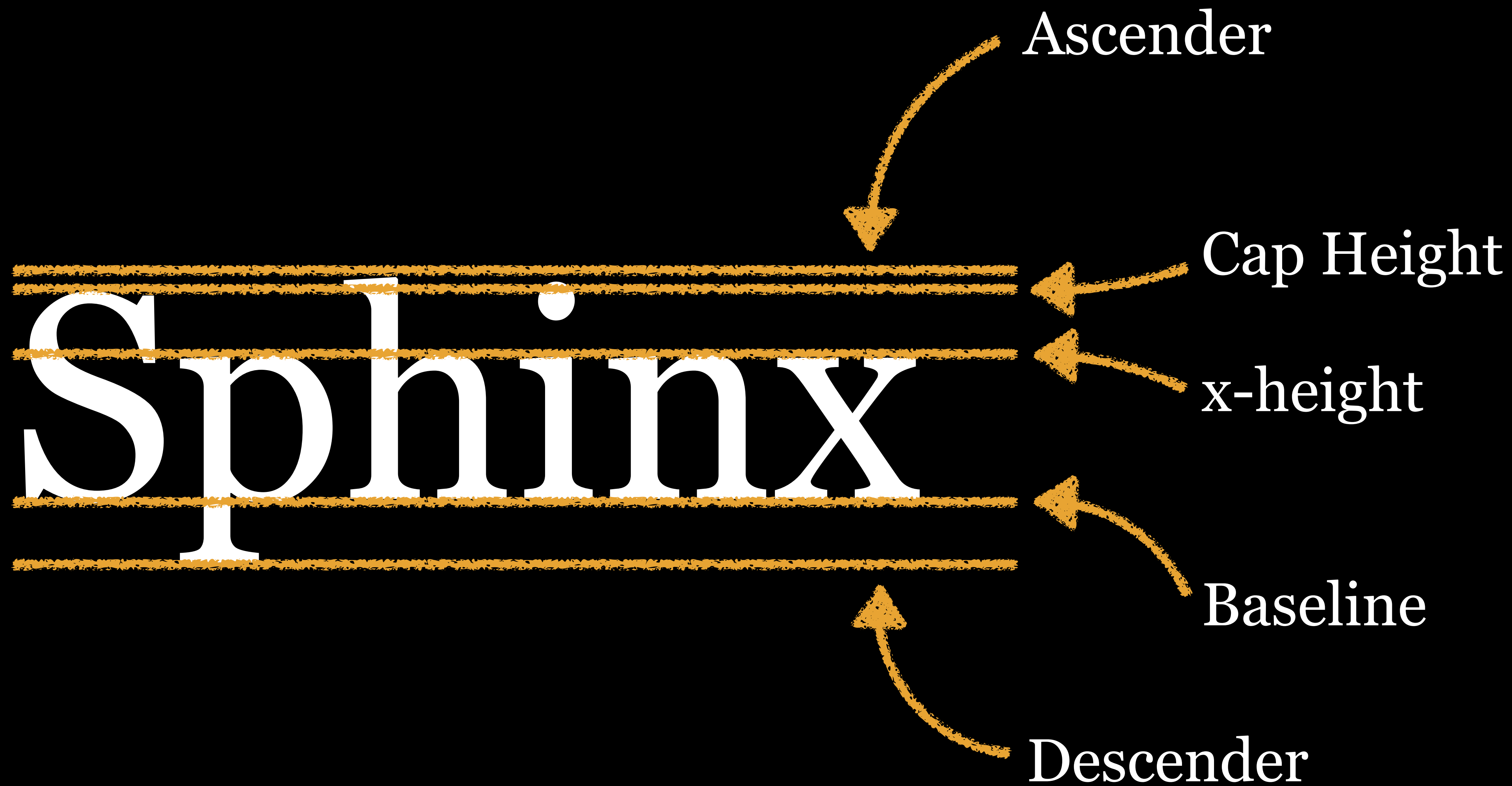

					ios		
ch	9	12	4	7	7.1	27	4.4
ex	5.5	12	1	1	1	1	1
em	5.5	12	1	1	1	1	1
rem	9	12	3.6	4.1	4	4	2.1



cap

Equals the *cap-height of the font* (height of capital letters)

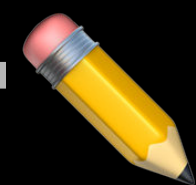

## SIDE NOTE

What if the font doesn't contain Latin characters?  
The rendering engine can still figure out a cap-height by progressing through the following list

1. Look in the font's metadata
2. Look at the height of an uppercase glyph
3. If it's still not clear, use the font's ascender



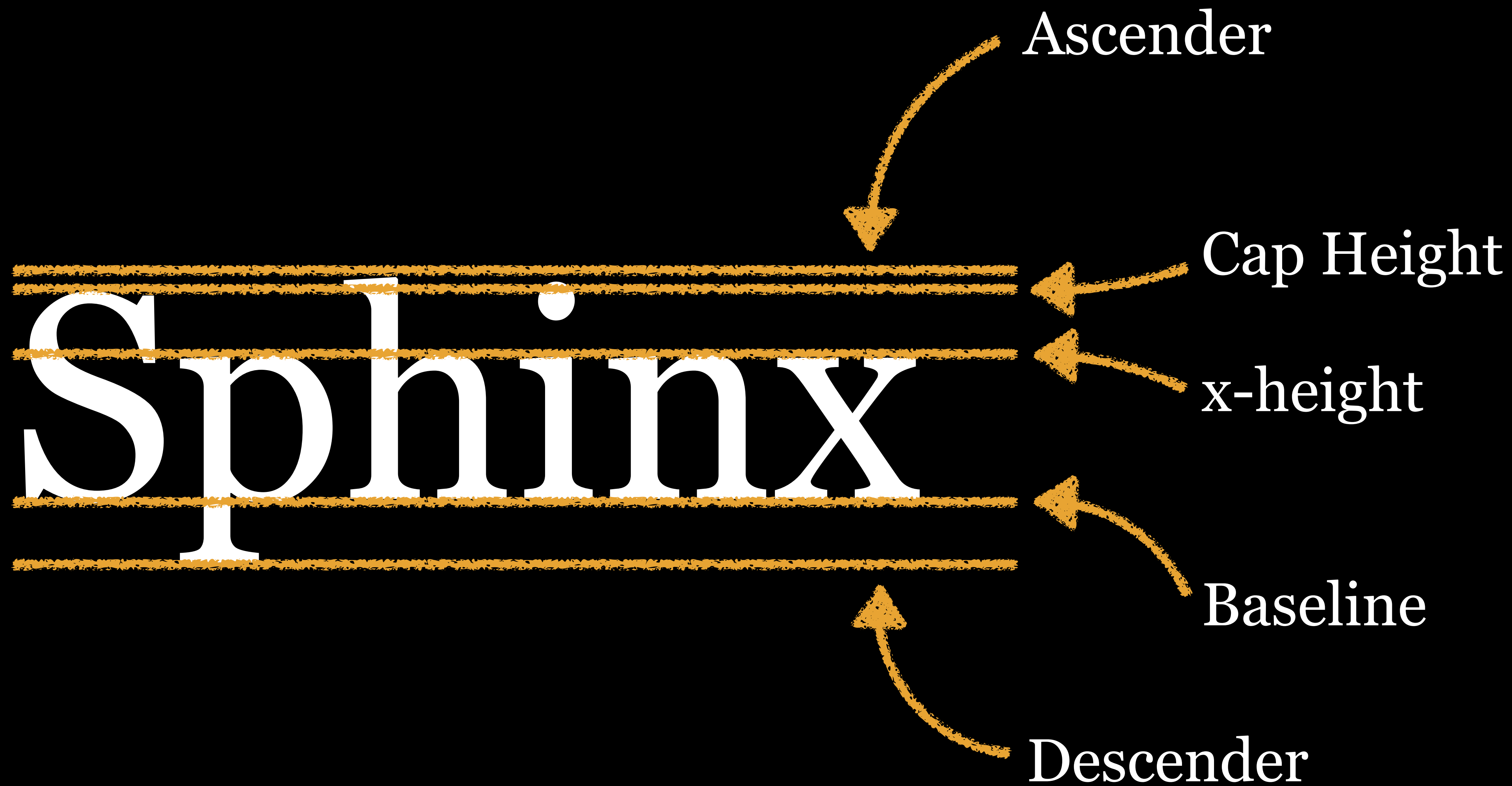

ic

*Ideograph count* representing the *advance measure* of the CJK ideograph for water: 水

If inline axis of text is horizontal, ic is width; if vertical, ic is height

Eastern equivalent of ch









lh

Computed value of line-height property of the element

rlh

Computed value of line-height property on the root element, `<html>`



					ios		
cap	—	—	97	—	—	—	—
ic	—	—	97	15.4	15.4	—	—
lh	—	—	—	—	—	—	—
rlh	—	—	—	—	—	—	—



*Viewport-Percentage*  
*<length>*

**vi** 1% of the initial containing block, in the direction of the root element's *inline* axis

---

**vb** 1% of the initial containing block, in the direction of the root element's *block* axis



# CSS Values and Units Module Level 4

W3C Working Draft, 18 December 2023



## ▼ More details about this document

### This version:

<https://www.w3.org/TR/2023/WD-css-values-4-20231218/>

### Latest published version:

<https://www.w3.org/TR/css-values-4/>

### Editor's Draft:

<https://drafts.csswg.org/css-values-4/>

### History:

<https://www.w3.org/standards/history/css-values-4/>

### Feedback:

[CSSWG Issues Repository](#)

[Inline In Spec](#)

### Editors:

[Tab Atkins](#) (Google)

[Elika J. Etemad / fantasai](#) (Apple)

### Suggest an Edit for this Spec:

[GitHub Editor](#)

For more on `<length>` & other units...

*font-style*



## *Italic* typefaces...

- » are usually cursive in nature
- » use less horizontal space than their unstyled counterparts
- » are specifically created by the typographer so they look different from their upright versions

*Oblique* typefaces usually do not involve any character substitution at all

If `font-style: italic` is chosen & is not available, an *oblique* version is used instead

If `font-style: oblique` is chosen & is not available, an *italic* version is used instead

If neither italic or oblique version is available, the computer *dynamically create an oblique font by slanting* the roman font, which looks hideous



*font-variant*

`font-variant`

Changed between CSS 2 & CSS 3

In CSS 2, selects *normal or small cap letters* for lower case characters

In CSS3, it still supports what it does in CSS 2, but it is also *shorthand for several longhand properties*



Values for `font-variant`:

- » `normal`: Normal glyphs (default)
- » `small-caps`: Small capital letters specially designed by the typographer; if none exist, browser just reduces capital letters, which is ugly

Georgia Pro	normal	Charles Dexter Ward
	small-caps	CHARLES DEXTER WARD
Calibri	normal	Charles Dexter Ward
	small-caps	CHARLES DEXTER WARD
Hoefler Text	normal	Charles Dexter Ward
	small-caps	CHARLES DEXTER WARD



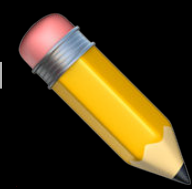

## SIDE NOTE

On Google Fonts, you can use Spectral as a standard serif typeface & Spectral SC for small caps

`font-variant` CSS3 values are shorthand for these longhand properties:

- » `font-variant-caps`
- » `font-variant-numeric`
- » `font-variant-alternates`
- » `font-variant-ligatures`
- » `font-variant-east-asian`



## font-variant-caps

*Alternate versions of small capital letters* specially designed by the typographer

Normally *small capitals* are **1ex**, the height of the **x** in the typeface, but they may be taller

*Petite capitals* are always **1ex**; in which case, small caps are the larger variant

*Titling capitals* are designed for headings & titles, with reduced stroke widths

## Values for `font-variant-caps`

- » `normal`: no small caps
- » `small-caps`: use small capitals
- » `all-small-caps`: use small capitals for upper & lowercase letters
- » `petite-caps`: use petite capitals
- » `all-petite-caps`: use petite capitals for upper & lowercase letters
- » `unicase`: use small capitals for uppercase letters & normal lowercase letters
- » `titling-caps`: use titling capitals



font-variant-numeric

*Alternate versions of numbers, fractions, & ordinal markers* specially designed by the typographer

Alternate fractions would be  $\frac{1}{4}$  &  $\frac{3}{4}$  instead of  $\frac{1}{4}$  &  $\frac{3}{4}$

Alternate ordinals would be 1<sup>st</sup> & 3<sup>rd</sup> instead of 1st & 3rd

## Values for `font-variant-numeric`:

- » `normal`: no alternate numbers, fractions, & ordinals
- » `ordinal`: use ordinal markers, like 1<sup>st</sup> & 3<sup>rd</sup>
- » `slashed-zero`: use 0 with a slash, e.g., ∅
- » `<numeric-figure-values>`: use lining or old style numbers
- » `<numeric-spacing-values>`: use numbers that are or are not the same size, e.g., 12345 or 12345
- » `<numeric-fraction-values>`: use a / or a — between numerators & denominators, e.g., 1/4 or  $\frac{1}{4}$



<numeric-figure-values>: use lining (`lining-nums`) or old style numbers (`oldstyle-nums`)

<numeric-spacing-values>: use numbers that are the same size (`tabular-nums`) or are not the same size (`proportional-nums`)

<numeric-fraction-values>: use a / (`diagonal-fractions`) or a — (`stacked-fractions`) between numerators & denominators

font-variant-alternates

*Alternate glyphs*, such as swashes, ornaments, or annotations



## Values for `font-variant-alternates`:

- » `normal`: deactivates alternate glyphs
- » `historical-forms`: enables formerly common glyphs not widely used today, e.g., **Profeffor Aſtwood**
- » `stylistic()`: stylistic alternates for individual characters
- » `styleset()`: stylistic alternatives for sets of characters
- » `character-variant()`: specific stylistic alternatives for characters
- » `ornaments()`: ornaments, e.g., ❖
- » `annotation()`: annotations, e.g., like ② or **ⓂⓅⓁ** (inverted)
- » `swash()`: swash glyphs, e.g., *Quayagen Quayagen Quayagen*

`font-variant-ligatures`

Ligatures & contextual forms

Ligatures combine 2 or more letters into a single glyph



Without ligatures

office

floor

Thus

stairs

loft

archaeology

foetus

With ligatures

office

floor

Thus

ſtairs

loft

archæology

foetus

`font-variant-east-asian`







Alternate glyphs for East Asian scripts like Chinese,  
Japanese, & Korean

							
<code>font-variant*</code>	6	12	2	3.1	3.2	4	2.1
<code>font-variant†</code>	–	79	34	9.1	9.3	52	Y

\* CSS 2 support for `small-caps` & `normal`

† CSS 3 support as shorthand for other `font-variant-*` properties



font-variant-*					ios		
alternates	—	—	34	9.1	9.3	—	—
caps	—	79	34	—	—	52	Y
east-asian	—	79	34	—	—	63	63
emoji	—	—	—	—	—	—	—
ligatures	—	79	34	9.1	9.3	34	4.4.4
numeric	—	79	34	9.1	9.3	52	Y
position	—	—	34	—	—	—	—

*font-stretch*

`font-stretch`

Specify *normal*, *condensed*, or *expanded* face for fonts in `@font-face`

Values:

- » keywords
- » percentage between 50% & 200%



50%	ultra-condensed	112.5%	semi-expanded
62.5%	extra-condensed	125%	expanded
75%	condensed	150%	extra-expanded
87.5%	semi-condensed	200%	ultra-expanded
100%	normal		

Keywords correspond to percentages

If a font doesn't exactly matches a value...

- » values  $<100\%$  map to a narrower face
- » values  $\geq 100\%$  map to a wider face

Keep in mind, the font must have condensed or expanded faces, or `font-stretch` has no effect

Can also use 2 values to specify a range; e.g.,

» 90% 150%

» semi-expanded extra-expanded



## 💡 PRO TIP

When using `font-stretch` with `@font-face` (more on that in *Embedded Fonts*) with Chrome, you must include `font-stretch` in both `@font-face` and in the rule set; e.g.:

```
@font-face {  
    ...  
    font-stretch: 1% 500%; /* required by Chrome */  
}  
  
.foo {  
    font-stretch: 125%;  
}
```

							
font-stretch	9	12	9	11	–	48	81
<percentage>	–	18	61	11.1	11.3	62	81

As of July 2020

# Text Properties



color

text-shadow

letter-spacing

word-spacing

text-decoration

text-decoration-skip-ink

text-transform

text-indent

hanging-punctuation

white-space

word-break

direction

overflow-wrap (word-wrap)

text-overflow

line-clamp

font-size, font-weight, font-family, but also text-decoration, text-transform, & text-indent?

Why the split between font- & text-?

font- defines the *shapes* of typefaces on the screen

text- defines *positioning* or *visual* changes to already-drawn characters, independent of typeface

*text-shadow*



## text-shadow

Adds *shadow(s) or glow effects* to text — use sparingly!

Values:

- » `<offset-x>`: `<length>` of shadow's horizontal offset from text
- » `<offset-y>`: `<length>` of shadow's vertical offset from text
- » `<blur-radius>`: `<length>` of blur (optional)
- » `<color>` data type (optional)

Order must always be `<offset-x> <offset-y> <blur-radius>`, where `<blur-radius>` is optional

`<color>` can go before or after, so any of these are valid:

- » `<color> <offset-x> <offset-y> <blur-radius>`
- » `<offset-x> <offset-y> <blur-radius> <color>`
- » `<offset-x> <offset-y> <blur-radius>`
- » `<offset-x> <offset-y> <color>`
- » `<color> <offset-x> <offset-y>`
- » `<offset-x> <offset-y>`

<offset-x> & <offset-y> values are required

- » Specify shadow's distance from text
- » If negative <length> is used, <offset-x> is to left of text & <offset-y> is above text
- » If both are 0, shadow is behind text (may still be seen due to <blur-radius>)



`<blur-radius>` is optional

- » Default is `0` — no blur
- » Larger value makes the blur wider & lighter

`<color>` is optional; if unspecified, the user agent chooses the value

- » Firefox uses the element's `<color>`
- » Safari makes the shadow transparent

You can provide more than one shadow; e.g.:

```
text-shadow: 1px 1px 2px black, 0 0 1em blue,  
0 0 0.2em blue;
```

Multiple shadows are applied in order, from front to back, with first-specified shadow on top

```
HTML
1 R'lyen wgan'nagl fhtagn!
2 </p>
3
4
5 <p class="orange">
6   Ph'nglui mglw'nafh Cthulhu
7   R'lyeh wgah'nagl fhtagn!
8 </p>
9
10 <p class="blue">
11   Ph'nglui mglw'nafh Cthulhu
12   R'lyeh wgah'nagl fhtagn!
13 </p>
```

```
CSS
1 .orange {
2   text-shadow: orange 0 -2px;
3 }
4
5 .blue {
6   text-shadow: 1px 1px 2px black,
7   0 0 1em blue, 0 0 0.2em blue;
8   color: white;
9 }
```





```
JS
```

Ph'nglui mglw'nafh Cthulhu R'lyeh wgah'nagl fhtagn!

Ph'nglui mglw'nafh Cthulhu R'lyeh wgah'nagl fhtagn!

Ph'nglui mglw'nafh Cthulhu R'lyeh wgah'nagl fhtagn!



				iOS		
text-shadow	10	3.5	4	3.2	4	2.1

*text-indent*

`text-indent`

Specifies how much horizontal space should be before the beginning of the first line of the text

You really do not need to ever use this

Values

- » `<length>` data type
- » `<percentage>` data type



⚙ HTML ▾

1 ▾ <p>

2     During the winter of 1927–28 officials of the Federal government made a strange and secret investigation of certain conditions in the ancient Massachusetts seaport of Innsmouth. The public first learned of it in February, when a vast series of raids and arrests occurred, followed by the deliberate burning and dynamiting—under suitable precautions—of an enormous number of crumbling, worm-eaten, and supposedly empty houses along the abandoned waterfront. Uninquiring souls let this occurrence pass as one

⚙ CSS ▾

1 ▾ p:first-child {

2     text-indent: 2em;

3 }

⚙ JS ▾

During the winter of 1927–28 officials of the Federal government made a strange and secret investigation of certain conditions in the ancient Massachusetts seaport of Innsmouth. The public first learned of it in February, when a vast series of raids and arrests occurred, followed by the deliberate burning and dynamiting—under suitable precautions—of an enormous number of crumbling, worm-eaten, and supposedly empty houses along the abandoned waterfront. Uninquiring souls let this occurrence pass as one of the major clashes in a spasmodic war on liquor.

Keener news-followers, however, wondered at the prodigious number of arrests, the abnormally large force of men used in making them, and the secrecy surrounding the disposal of the prisoners. No trials, or even definite charges, were reported; nor were any of the captives seen thereafter in the regular gaols of the nation.



*white-space*

`white-space`

Specifies how whitespace inside an element is handled

Is whitespace collapsed?

How are newline characters in source treated?

Is text wrapped?



Values	Whitespace	Newlines	Wrapping
<code>normal</code>	Collapse	Collapse	Wrap
<code>nowrap</code>	Collapse	Collapse	No wrap
<code>pre</code>	Preserve	Preserve	No wrap
<code>pre-wrap</code>	Preserve	Preserve	Wrap
<code>pre-line</code>	Collapse	Preserve	Wrap

font

Shorthand Property

CSS *shorthand properties* allow you to set the values of multiple, related properties in one declaration



This is a lot of CSS:

```
font-size: 1.25em;  
line-height: 1.5;  
font-weight: 300;  
font-style: italic;  
font-variant: small-caps;  
font-family: "Georgia Pro", serif;
```

Using CSS *shorthand properties*, we can do this:

```
font: 300 italic small-caps 1.25em/1.5 "Georgia  
Pro", serif;
```

The `font` property *must* contain `font-size` & `font-family`

`font` can also contain:

- » `font-style`
- » `font-variant`
- » `font-weight`
- » `line-height`

A few rules about `font`:

- » `font-style` (e.g., `italic`), `font-variant`, & `font-weight` must come before `font-size`
- » `line-height` must immediately follow `font-size`, separated by `/`, e.g., `16px/1.5`
- » `font-variant` may only specify `normal` or `small-caps` as values
- » `font-family` must be the last value specified



## Correct examples

```
font: 1.1em "Adobe Caslon Pro";
```

```
font: 1.1em/1.4 "Adobe Caslon Pro";
```

```
font: italic 300 1.1em/1.4 "Adobe Caslon Pro";
```

# Special Cases

*Printing*



:first

:left

:right

:blank

@page

# Terms

*First page* is easy

*Left page* or *right page*?

If the first page's writing direction is...

- » left-to-right: it's a **:right** page
- » right-to-left: it's a **:left** page

`:first`

Selects the *1st page when printing* a document



:left

Selects any *left page when printing* a document

:right

Selects any *right page when printing* a document

Why `:left` & `:right`?

Because the W3C is helping you create a printed book,  
& you want to change the right margin on the left page,  
& the left margin on the right page



# Outer Margin

# Top Margin

# Outer Margin

134

## HISTORY OF MEDICINE

earliest printed document relating to medicine is the unique "Purgation-Calendar" (*Laxierkalender*) of 1457, printed in the type of Gutenberg's 36-line Bible,<sup>1</sup> and contained (asheet of paper only) in the Bibliothèque nationale at Paris. A unique copy of a "Calendar for Blood-Letting" (*Aderlasskalender*), printed at Mainz in 1462,<sup>1</sup> is one of the treasures of the Fürstenberg Library at Donaueschingen (Baden). These popular almanacs, consisting



of loose leaves or broadsides, printed on one side only, show the hold which judicial astrology (the *Lasstafelkunst*) had taken upon the people. In some of them, a special figure, the "zodiac-man" (*Tierkreiszeichenmann*), indicates, as in drug-store almanacs of more recent date, the parts of the body influenced by the different planetary conjunctions the

# Left (Verso) Page



Zodiac-man. Miniature, from a blood-letting calendar by Johann Nider von Gmünd (Vienna), painted at Braunau in 1470. Courtesy of Professor Karl Sudhoff, Leipzig, Germany.

to befall humanity under different ascendancies and conjunctions of the planets. More scientific interest attaches to the *Regiment der jungen Kinder* of Bartholomæus Metlinger (Augsburg, 1473), a little book on infant hygiene, which would be the first Renaissance contribution to pediatrics had it not been preceded by Paolo

Bagellardo's *De ægritudinibus infantum* (Padua, 1472).

The *Arzneibuch* of Ortolff of Bavaria (Nuremberg, 1477) was an important German text of popular medicine in its day, followed, about 1500, by Ortolff's quaint little *Frauenbüchlein*, or popular handbook for lying-in women. A few years later (in 1513) there appeared, at Worms, the *Rosegarten* of Eucharius Röslin, a work

<sup>1</sup> For a facsimile of either, see Sudhoff's interesting "Lasstafelkunst in Drucken des 15. Jahrhunderts," in his *Arch. f. Gesch. d. Med.*, Leipzig, 1907, 8, i, pp. 223 and 227 and p. 135 (opposite).

Coniunctio et oppositio solis et lune ac minoris electe nec non dies p̄ medicis  
 lachrimis sumendis In anno dñi MCCCXII. Cuius b̄ta dñcalis xñij aure p̄ nris  
 In treuallu ie rebdomide Coniunctantes una dies.

Januarius — **Opusio** feria scda p̄ ehardi hora xi p̄ meridie **Inessio** in die conuentionis  
 pauli hora v post meridi Minuores feria scda et tertia post incarnationis dñi  
 Lachrima sumenda i x xi xxi xxi xxi xxi ac vicissim nono die huius mensis  
 Februarius — **Opusio** die apollonie hora xi an meridi **Inessio** die machie apli hora v an  
 meridi Minuores sabbu et dñica p̄ apollonie v v p̄ valsum i iij p̄ mathie  
 Lachrima sumenda v v iij xxi xxi xxi xxi ac xxi die huius mensis  
 Martius — **Opusio** feria quarta an gregori hora xi p̄ meridie **Inessio** annunciationis ma-  
 rie hora sexta post meridi Minuores p̄die i die geacudis et dñica p̄ geacud  
 Lachrima sumenda iij v v iij xxi xxi xxi xxi ac xxi die huius mensis  
 Aprilis — **Opusio** sabbu post ambrosij in meridie **Inessio** castino gregori hoā sexta  
 an meridi Minuores sexta p̄ ambrosij p̄die i die ryburci dñica i scda scda p̄  
 ryburci Lachrima sumenda i iij x xi xxi xxi xxi xxi ac xxi p̄ missis  
 Maius — **Opusio** scda p̄ gorhardi in media nocte **Inessio** scda an urbani hoā v p̄ meridie  
 Minuores die gorhardi i die legi die gordiani i die legi p̄die sopbie i die  
 euldem Lachrima sumenda vj vii i xxi xxi xxi xxi ac xxi die h̄ missis  
 Junius — **Opusio** tertia post bonifacii hoā p̄ma p̄ meridie **Inessio** q̄ta post alban  
 hoā vi an meridie Minuores q̄ta v an bonifacii v sabbu p̄ bonifacii v v  
 ante alban Lachrima sumenda i iij v xxi xxi xxi xxi ac xxi die h̄ missis  
**Opusio** q̄ta p̄ utalci hoā xi p̄ meridie **Inessio** p̄die marie magdal hoā v p̄

**H**

•



Specimens of the *Lasstafelkunst* (Horoscopic Medicine or Judicial Astrology). (By kind permission of Professor Karl Sudhoff, University of Leipzig.) A: Fragment of Purgation Calendar (*Lazierkalender*), printed with the types of Guttenberg's 36-line Bible (1457), and discovered by Professor Sudhoff in the Bibliothèque nationale, Paris. B: Blood-letting man (*Aderlassmann*), from the Calendar of Regiomontanus (1475), showing the points of election for blood-letting under the signs of the Zodiac. C: Wound-man (*Wundenmann*), from Gersdorff's *Feldtbuch* (1517), showing the sites for ligation of the different arteries or for blood-letting. C is a later evolutionary form of the old zodiacal diagrams, which combined an exposition of planetary influences with schemata of the viscera (B).

135

# Right (Recto) Page

# Inner Margins

# Bottom Margin



@page

*Modifies some CSS properties when printing a document:*

- » `margin`: absolute `<length>` units only
- » `orphans`
- » `widows`
- » `page-break-after`, `page-break-before`, & `page-break-inside`

Can modify only the page box, not the document content!

```
@page :first {  
    margin: 2in 3in;  
}
```



				ios		
:first	8	—	6	6	18	4.4
:left	8	—	5.1	6	6	Y
:right	8	—	5.1	6	6	Y
@page	8	19	—	—	4	Y

As of July 2020



# Font Stacks

Don't just focus on serif or sans-serif

Also look at width: wide (large *x-height*) & narrow (small *x-height*)

Try to group fonts in your stack by x-height for unity

Sans serif	
Wide	Narrow
Verdana	Futura
Trebuchet MS	Helvetica
	Arial
	Avenir



Serif	
Wide	Narrow
Georgia	Times New Roman
Iowan Old Style	Times
Palatino	Baskerville
Superclarendon	Cochin

Monospace	
Wide	Narrow
Courier	Andale Mono
Courier New	Menlo
American Typewriter	

*Native Font Stacks*



# GitHub native font stack

```
font-family: -apple-system,  
BlinkMacSystemFont, "Segoe UI", "Noto Sans",  
Helvetica, Arial, sans-serif, "Apple Color  
Emoji", "Segoe UI Emoji"
```

# Punctuation

*Generated Content*



## quotes

Specifies how rendering engines should render quotation marks

Only works with...

- » Elements that already generate quotation marks (**q**)
- » Quotation marks generated with **::before** & **::after**

⚙ HTML

```
1 <p>Lorem ipsum <q>dolor sit</q> amet.</p>
2
3 <p>Lorem ipsum <q lang="fr">dolor
  sit</q> amet.</p>
4
5 <p>Lorem ipsum <q>dolor <q>Lorem
  ipsum</q> sit</q> amet.</p>
6
7 <p lang="fr">Lorem ipsum <q>dolor
  <q>Lorem ipsum</q> sit</q> amet.</p>
8
9 <p lang="en">Lorem ipsum <q>dolor
  <q>Lorem ipsum</q> sit</q> amet</p>
```

⚙ CSS

```
1 /* These are default values set by the
   user agent (browser) */
2
3 [lang|=fr] {
4   quotes: "«" "»" "<" ">"
5 }
6
7 [lang|=en] { /* Needed for Safari */
8   quotes: "\"" "\"" "\'" "\'"
9 }
10
11 /* Not part of the lesson */
```

⚙ JS

Lorem ipsum “dolor sit” amet.

Lorem ipsum «dolor sit» amet.

Lorem ipsum “dolor ‘Lorem ipsum’ sit” amet.

Lorem ipsum «dolor ‹Lorem ipsum› sit» amet.

Lorem ipsum “dolor ‘Lorem ipsum’ sit” amet



## HTML

```
1 <p>Lorem ipsum <q>dolor sit</q> amet.</p>
2
3 <p>Lorem ipsum <q lang="fr">dolor sit</q> amet.
  </p>
4
5 <p>Lorem ipsum <q>dolor <q>Lorem ipsum</q>
  sit</q> amet.</p>
6
7 <p lang="fr">Lorem ipsum <q>dolor <q>Lorem
  ipsum</q> sit</q> amet.</p>
8
9 <p lang="en">Lorem ipsum <q>dolor <q>Lorem
  ipsum</q> sit</q> amet</p>
```

## CSS

```
1 /* These are default values set by the user
   agent (browser) */
2
3 [lang|=fr] {
4     quotes: "«" "»" "<" ">"
5 }
6
7 [lang|=en] { /* Needed for Safari */
8     quotes: "\"" "\"\" \"'\" \"'\"
9 }
10
11 /* Not part of the lesson */
```

## JS

Lorem ipsum "dolor sit" amet.

Lorem ipsum «dolor sit» amet.

Lorem ipsum "dolor 'Lorem ipsum' sit" amet.

Lorem ipsum «dolor ‹Lorem ipsum› sit» amet.

Lorem ipsum “dolor ‘Lorem ipsum’ sit” amet



# Embedded Fonts

*Formats*

# *SVG: Scalable Vector Graphics*

XML-based file format describing 2D vector graphics,  
both static & dynamic

Open standard developed by W3C since 1999

Warning! SVG was not designed for displaying fonts, so it  
does a horrible job with multi-line text

If you're to use it for a word (like a logo), use SVG, not  
SVG fonts





## PRO TIP

Server admins should disable GZIP compression for WOFF files, because WOFF is already compressed



CSS2 introduced `@font-face`



```
@font-face {  
    font-family: MyHelvetica;  
    src: local("Helvetica Neue Bold.ttf"),  
        local("HelveticaNeue-Bold.ttf"),  
        url("http://www.foobar.com/  
            MgOpenModernaBold.ttf");  
}
```



`local` & `url` don't  
have to point  
to same font!

*Licensing*

Open, Free Fonts



Sentence ▼ Type something

40px ▼



Categories ▼

Language ▼

Font properties ▼



Show only variable fonts



Show only color fonts



1451 of 1451 families

About these results ⓘ

Sort by: Trending ▼



Roboto

Christian Robertson

12 styles

Whereas recognition of the  
inherent dignity

Reem Kufi Ink

Khaled Hosny

1 style

لَمَّا كَانَ الْإِعْتِرَافُ بِالظُّلْمَةِ الْمُنَاطَلَةِ  
فِي جَمِيعِ

Reem Kufi Fun

Khaled Hosny, Santiago Orozco

Variable

Bungee Spice

David Jonathan Ross

1 style



View extensive info about individual typefaces

# Source Sans Pro

Designed by [Paul D. Hunt](#)

Whereas disregard and contempt  
for human rights have resulted

Select preview text:

Americas ▼

English ▼





Regular 400 ▼

☐ Italic

Regular 400 at 48px

Whereas a common  
understanding of these  
rights and freedoms is

Regular 400 at 36px

No one shall be held in slavery  
or servitude; slavery and the  
slave trade shall be prohibited  
in all their forms.

Regular 400 at 21px

No one shall be subjected to arbitrary arrest,  
detention or exile. Everyone is entitled in full equality  
to a fair and public hearing by an independent and  
impartial tribunal, in the determination of his rights  
and obligations and of any criminal charge against  
him. No one shall be subjected to arbitrary  
interference with his privacy, family, home or  
correspondence, nor to attacks upon his honour and  
reputation. Everyone has the right to the protection  
of the law against such interference or attacks.

Regular 400 at 16px

Everyone has the right to freedom of thought, conscience and  
religion; this right includes freedom to change his religion or belief,  
and freedom, either alone or in community with others and in public  
or private, to manifest his religion or belief in teaching, practice,  
worship and observance. Everyone has the right to freedom of  
opinion and expression; this right includes freedom to hold opinions  
without interference and to seek, receive and impart information and



# Styles

Type here to preview text

Whereas recognition of the inherent dignity

64px ▼



ExtraLight 200

Whereas recognition of the inherent

ExtraLight 200 ⊕

ExtraLight 200 Italic

*Whereas recognition of the inherent*

ExtraLight 200 Italic ⊕

Light 300

Whereas recognition of the inherent

Light 300 ⊕

Light 300 Italic

*Whereas recognition of the inherent* Light 300 Italic ⊕

Regular 400

Whereas recognition of the inherent Regular 400 ⊕

Regular 400 Italic

*Whereas recognition of the inherer* Regular 400 Italic ⊕

SemiBold 600

**Whereas recognition of the inherer** SemiBold 600 ⊕

SemiBold 600 Italic



SemiBold 600 Italic

*Whereas recognition of the inher* SemiBold 600 Italic ⊕

---

Bold 700

**Whereas recognition of the inher** Bold 700 ⊕

---

Bold 700 Italic

***Whereas recognition of the inher*** Bold 700 Italic ⊕

---

Black 900

**Whereas recognition of the inher** Black 900 ⊕

---

Black 900 Italic

# Source Sans Pro

Designed by [Paul D. Hunt](#)

Select preview text:

Americas ▼

English ▼

Heading ▼

−

48px

+

Regular 400 ▼

*I*

u

A

≡

≡

≡

≡

↕

# Whereas recognition of the inherent dignity

No one shall be subjected to arbitrary arrest, detention or exile. Everyone is entitled in full equality to a fair and public hearing by an independent and impartial tribunal, in the determination of his rights and obligations and of any criminal charge against him. No one shall be subjected to arbitrary interference with his privacy, family, home or correspondence, nor to attacks upon his honour and reputation. Everyone has the right to the protection of the law against such interference or attacks.



# Source Sans Pro

Designed by [Paul D. Hunt](#)

Only a subset of all the glyphs are shown here. Download the font to view the full set.

Latin Lowercase



<b>a</b>	á	à	ă	ǎ	ǎ	ǎ	ǎ
â	ă	ă	ă	ă	ă	ă	ä
ã	ą	ā	ǎ	ą	ă	â	æ
é	æ	b	ḃ	ḃ	ḃ	ḃ	c
é	â	ă	ă	ă	ă	ă	ă

a





Latin Uppercase

▼

Greek Lowercase

▼

Greek Uppercase

▼

Greek

▼

Cyrillic Lowercase

▼

Cyrillic Uppercase

▼

Numbers

▼

Common Latin

▼

Spacing Modifiers

▼

Arrows

▼

Math Operators

▼

Punctuation

▼

# Language support

310 languages available

<div><div>Africa</div><div>78 Languages</div></div> <div></div>	▼
<div><div>Americas</div><div>37 Languages</div></div> <div></div>	▼
<div><div>Asia</div><div>62 Languages</div></div> <div></div>	▼
<div><div>Europe</div><div>110 Languages</div></div> <div></div>	▼
<div><div>Oceania</div><div>23 Languages</div></div> <div></div>	▼

# Source Sans Pro

Designed by [Paul D. Hunt](#)

## About

Source® Sans Pro, Adobe's first open source typeface family, was designed by Paul D. Hunt. It is a sans serif typeface intended to work well in user interfaces.

## Designer



[Paul D. Hunt](#)

Principal design

## License

These fonts are licensed under the [Open Font License](#).

You can use them in your products & projects – print or digital, commercial or otherwise.

This isn't legal advice, please consider consulting a lawyer and see the full license for all details.

## Usage



[Have feedback on Source Sans Pro?](#)





[Have feedback on Source Sans Pro?](#)

## Usage

5.11 billion

Number of times Google Fonts API served Source Sans Pro over the last week. Source Sans Pro is featured in more than 19,000,000 websites.

### Top countries

United States	2,117,005,722
Turkey	386,698,612
Poland	212,826,610
Philippines	3,677,170
Netherlands	7,862,261

There are over 1,450 fonts at Google Fonts

To save time, see what others have said are the best fonts



best google fonts



Images Videos News

Send feedback

## A Curated Collection of the 30 **Best Google Fonts** ... - Typewolf

A collection of the absolute **best** free **fonts** available on **Google Fonts** in 2016—open-source and 100% free for commercial use.

[typewolf.com/open-source-web-fonts](http://typewolf.com/open-source-web-fonts)

## Google Fonts

Google Fonts

[google.com/fonts](http://google.com/fonts)

## The 10 **best Google Fonts** for print, web and mobile | Creative ...

**Google Fonts** make it quicker and easier for everyone to use web **fonts**, including professional designers and developers. All of the **fonts** are Open Source, which mean ...

[creativebloq.com/typography/10-best-google-fonts-print-web...](http://creativebloq.com/typography/10-best-google-fonts-print-web...)

## 20 **Best Web Fonts** from **Google Web Fonts** and @font-face

At the moment there are several ways to use non-system **fonts** on a website. We will focus on the two least complicated, least expensive systems, **Google Web Fonts** and ...

[awwwards.com/20-best-web-fonts-from-google-web-fonts-a...](http://awwwards.com/20-best-web-fonts-from-google-web-fonts-a...)

## Beautiful web type — the **best** typefaces from the **Google** web ...

Beautiful W eb Type A showcase of the **best** typefaces from the **Google** web **fonts** directory. There are over 600 typefaces in the **Google** web **fonts** directory.

[hellohappy.org/beautiful-web-type/](http://hellohappy.org/beautiful-web-type/)

## The 10 **Best** Script and Handwritten **Google Web Fonts**



# Beautiful Web Type Combinations

A showcase of great typeface combinations from the Google web fonts directory.

There are so much typefaces in the Google web fonts directory. Many of them are awful. But there are also high-quality typefaces that deserve a closer look. Below are examples of these typefaces in action. Hover for name of typeface and click the texts of examples to get the typeface from the Google web fonts directory.



# 462 Google Web Fonts Families

Because web designers want font families, not just fonts.

## Albert Sans

100, 200, 300, 400, **500, 600, 700, 800, 900**,  
*100 Italic, 200 Italic, 300 Italic, Italic, 500 Italic,*  
***600 Italic, 700 Italic, 800 Italic, 900 Italic***

## Archivo

100, 200, 300, 400, **500, 600, 700, 800, 900**,  
*100 Italic, 200 Italic, 300 Italic, Italic, 500 Italic,*  
***600 Italic, 700 Italic, 800 Italic, 900 Italic***

## Barlow Condensed

100, *100 Italic*, 200, *200 Italic*, 300, *300 Italic*, 400, *Italic*, **500,**  
***500 Italic, 600, 600 Italic, 700, 700 Italic, 800, 800 Italic,***  
***900, 900 Italic***

## Bitter

## Alumni Sans

100, 200, 300, 400, 500, **600, 700, 800, 900**, *100 Italic, 200 Italic,*  
*300 Italic, Italic, 500 Italic, 600 Italic, 700 Italic, 800 Italic,*  
***900 Italic***

## Azeret Mono

100, 200, 300, **400, 500, 600, 700, 800,**  
***900, 100 Italic, 200 Italic,***  
*300 Italic, Italic, 500 Italic,*  
***600 Italic, 700 Italic, 800 Italic,***  
***900 Italic***

## Barlow Semi Condensed

100, *100 Italic*, 200, *200 Italic*, 300, *300 Italic*, 400, *Italic*,  
500, *500 Italic*, 600, *600 Italic*, **700, 700 Italic, 800,**  
***800 Italic, 900, 900 Italic***

## Epilogue

100, 200, 300, 400, 500, 600, 700, 800, 900

## Anybody

100, 200, 300, **400, 500, 600, 700, 800, 900**,  
*100 Italic, 200 Italic, 300 Italic, Italic, 500 Italic,*  
***600 Italic, 700 Italic, 800 Italic, 900 Italic***

## Barlow

100, *100 Italic*, 200, *200 Italic*, 300, *300 Italic*, 400,  
*Italic*, 500, *500 Italic*, **600, 600 Italic, 700,**  
***700 Italic, 800, 800 Italic, 900, 900 Italic***

## Be Vietnam Pro

100, *100 Italic*, 200, *200 Italic*, 300, *300 Italic*,  
400, *Italic*, 500, *500 Italic*, **600, 600 Italic,**  
***700, 700 Italic, 800, 800 Italic, 900,***  
***900 Italic***

## Exo

100, 200, 300, 400, 500, 600, 700, 800, 900





# Typewolf

WHAT'S TRENDING IN TYPE

---

[Web Fonts in the Wild](#)

[Font Recommendations & Lists](#)

[Guides & Resources](#)

[Blog](#)

[About](#)

---

# Five Fresh Headline & Body Text Pairings on Google Fonts

BY [JEREMIAH SHOAF](#)



OCTOBER 12, 2016

---

The recent relaunch of Google Fonts prompted me





# Typewolf

WHAT'S TRENDING IN TYPE

---

[Web Fonts in the Wild](#)

[Font Recommendations & Lists](#)

[Guides & Resources](#)

[Blog](#)

[About](#)

---

12

Pikachu ↗

13

Zombie ↘

**Karl Anders**

**Unsere Arbeiten wi  
nationalen und inte  
Magazinen und Blo**



# Favorites Lists

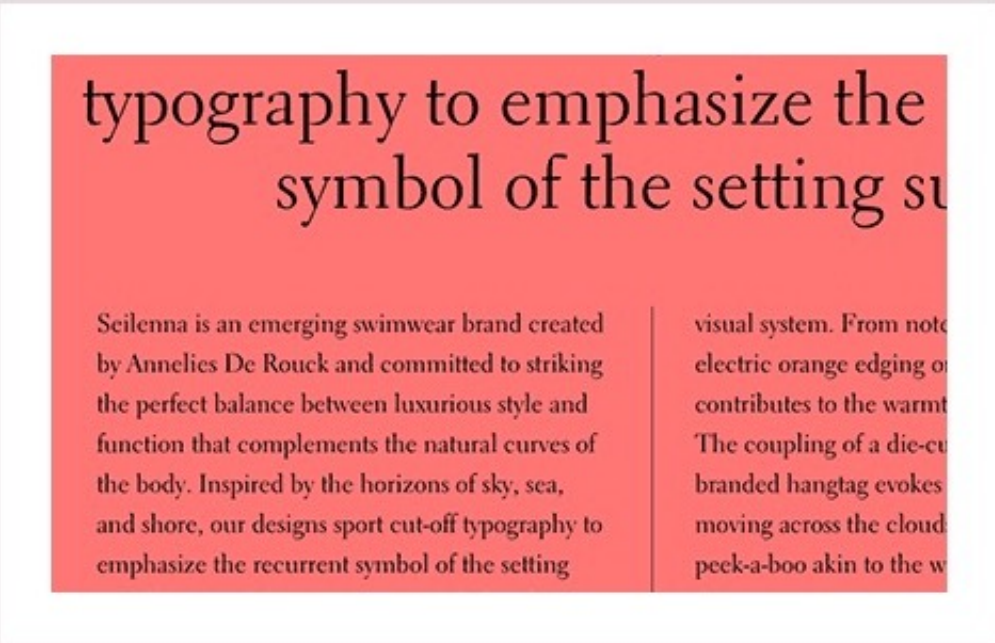

Top 10 Favorite Body Text Fonts



Top 10 Favorite Fonts That Are Underused

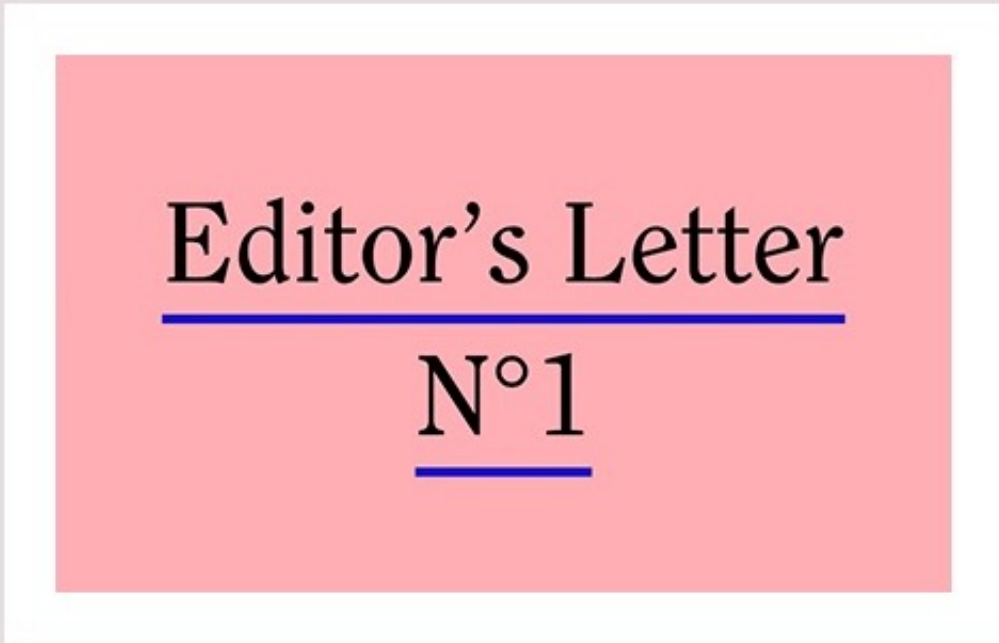

Top 30 Favorite Sites



Top 10 Favorite Typekit Font Combinations

# Alternative Lists



Top 10 Helvetica Alternatives



Top 10 Futura Alternatives

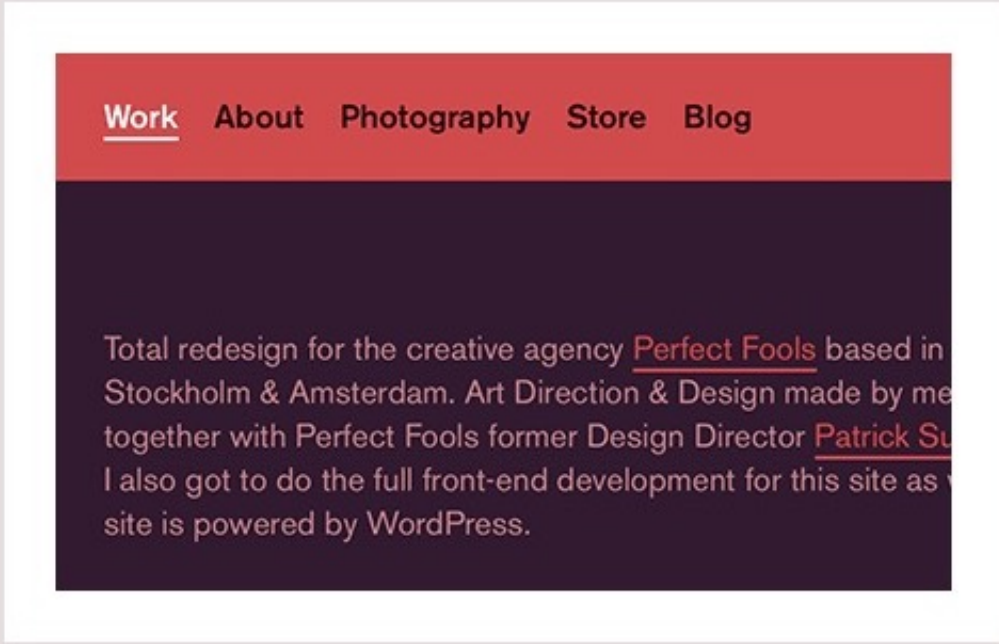

Top 10 Proxima Nova & Gotham Alternatives

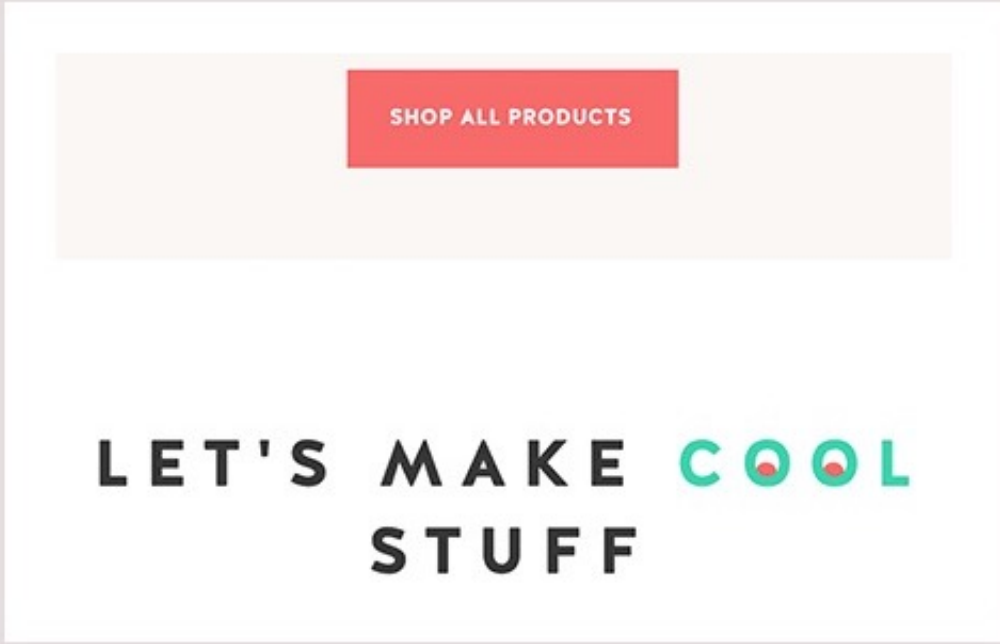

Top 10 Brandon Grotesque Alternatives



# Fun Lists

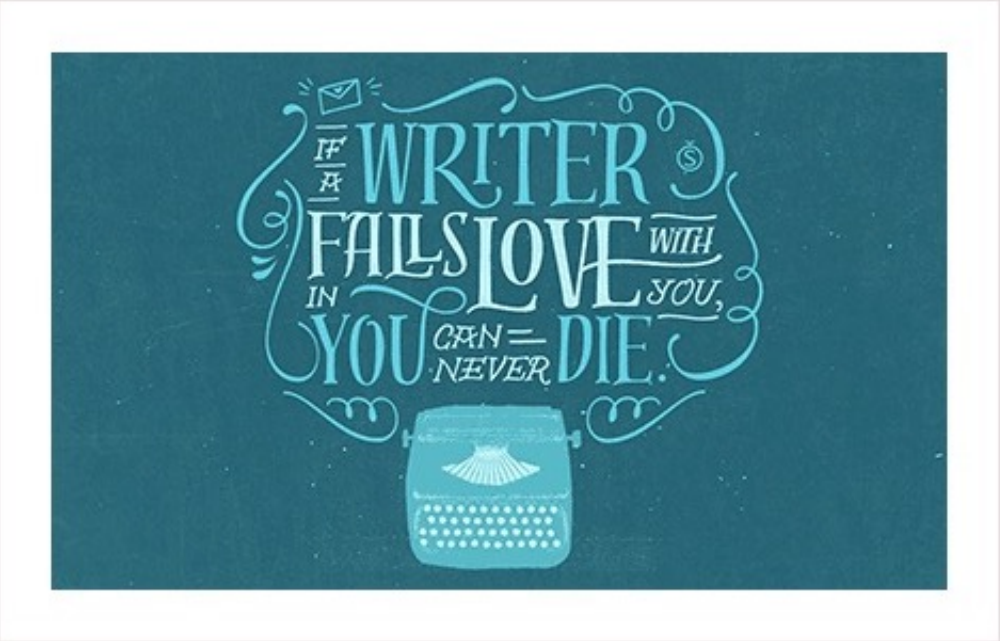

Top 10 “Hipster” Fonts



Top 10 1970s Album Cover Fonts

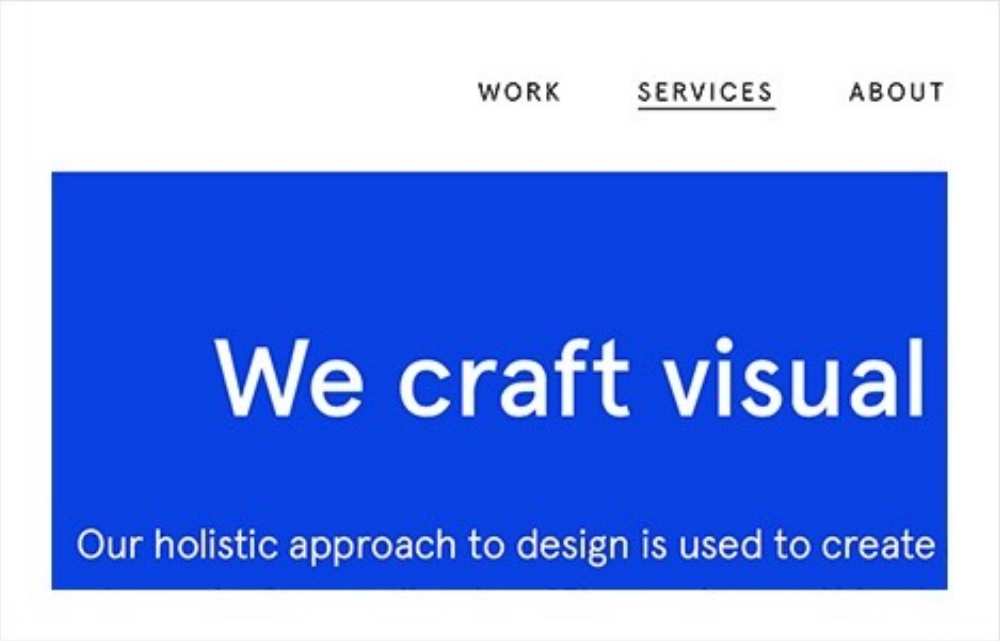

Top 10 Quirky Grotesque Fonts

# Free Font Lists

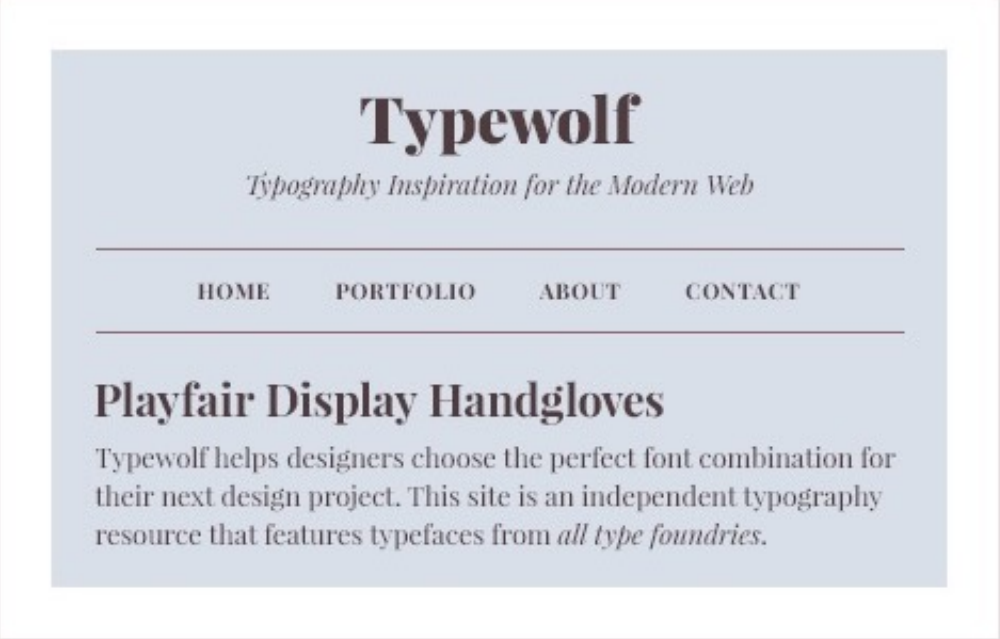

Top 40 Google Fonts



Top 10 Free “Hipster” Fonts



Top 10 Serif + Sans-Serif Font Combos on Google Fonts



Top 10 Free Fonts That Aren't on Google Fonts



# Classification Lists

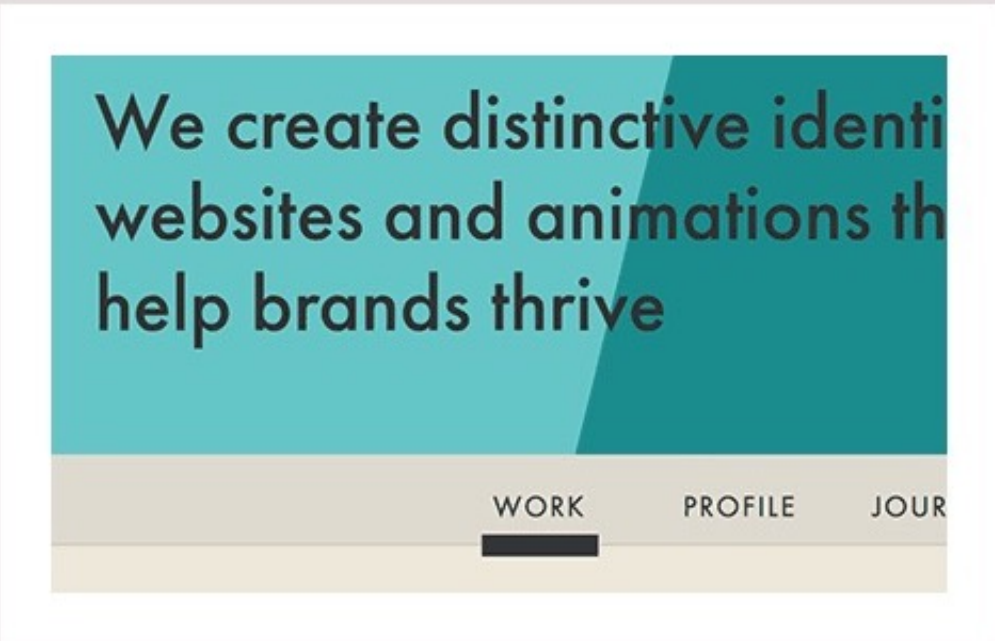

Top 10 Sans-Serif Fonts



Top 10 Serif Fonts

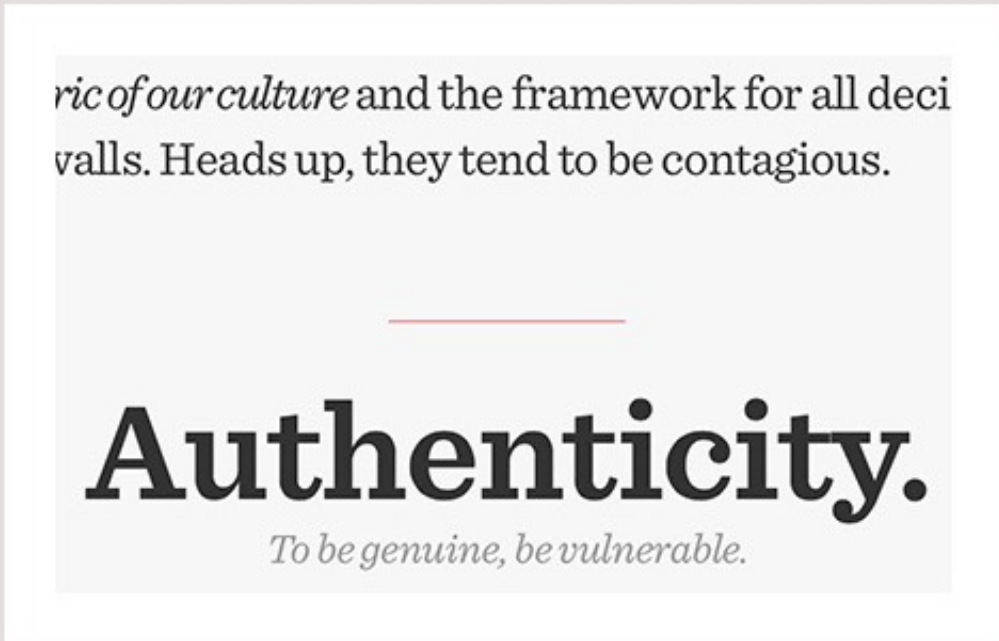

Top 10 Slab Serif Fonts



Top 10 Humanist Sans-Serif Fonts



Top 10 Monospaced Fonts



Top 10 Rounded Fonts



# The Most Popular Fonts on Typewolf

- 1) Futura
- 2) Apercu
- 3) Proxima Nova
- 4) Brandon Grotesque
- 5) Avenir
- 6) Gotham
- 7) Circular
- 8) GT Walsheim
- 9) Caslon
- 10) Georgia
- 11) Garamond
- 12) Franklin Gothic
- 13) Neuzeit
- 14) Freight Text
- 15) Sentinel
- View More →

## Search

Search is coming soon. For now, just Google “typewolf” followed by the name of a font.

## Font Recommendations

- Top 40 Google Fonts
- Top 10 “Hipster” Fonts
- Top 10 Helvetica Alternatives

## Popular Blog Posts

- The Ten Most Popular Web Fonts of 2015
- Will Google Fonts Ever Be Shut Down?
- Industry-Leading Designers Share Their 3 Favorite Typefaces

## Monthly Typography News Roundup

hello@example.com

Subscribe

## Guides & Resources

- Typography Cheatsheet
- The Definitive Guide to Free Fonts
- Typography Resources

## How to Support Typewolf



Typewolf is an independent typography resource created by [Jeremiah Shoaf](#). The site gets over 1,000,000 pageviews a month; running it is expensive and time-consuming. If you find Typewolf useful, please consider [supporting the site](#) to help make it a sustainable and ad-free side project.

## Follow Typewolf





## Brandon Grotesque

Released in 2010, Brandon Grotesque is a geometric sans-serif typeface designed by German type designer Hannes von Döhren of HVD Fonts. The design was heavily influenced by the geometric typefaces that originated in the 1920s, taking a little more influence from [Erbar](#) rather than the more well-known design from that time period, [Futura](#). It's a font that seems to be much more popular on the web than in print, in contrast to the similar design, [Neutraface](#), which is extremely popular in the print world but seldom used on the web. Brandon Grotesque is available in six weights—thin, light, regular, medium, bold and black—each with matching italics. There is also a text version available called *Brandon Text* that features a larger x-height, making it more suitable for [body copy](#).

[Download Brandon Grotesque →](#)

### Brandon Grotesque Specimen

## Handgloves

### Similar Fonts

[Top 10 Brandon Grotesque Alternatives](#)

[MTT Milano](#)

[Halis Rounded](#)

### Suggested Font Pairing

Brandon Grotesque + [Ambroise](#)

### Closest Free Alternative on Google Fonts

See my [PDF guide →](#)



# Brandon Grotesque Font Pairings



PRODUCERS

ABOUT US

CONTACT

**Our company was founded  
brothers David and Matt  
McCarus, the strength of t  
the backbone of everythin**

McCarus Beverage Company

Aug 6, 2016

Fonts—[Freight Display](#), [Brandon Grotesque](#), [Plantin](#)

# THE DISPATCH

EVERYDAY CARRY DIRECT TO YOUR INBOX

ENTER YOUR EMAIL

SUBSCRIBE

Gallantry

Jul 23, 2016

Fonts—[Brandon Grotesque](#), [Montserrat](#), [Proxima Nova](#), [Abolition](#)

PRE-K [GROWING READER](#) [TWEEN](#) [TE](#)

FREE VIDEOS

MONTHLY

Open "<https://www.typewolf.com/site-of-the-day/mccarus-beverage-company>" in a new tab



# Google Fonts

Sync Google Fonts to your Desktop with SkyFonts.

**Install SkyFonts**

**Browse Google Fonts**

FREE WEB FONTS



Your fonts

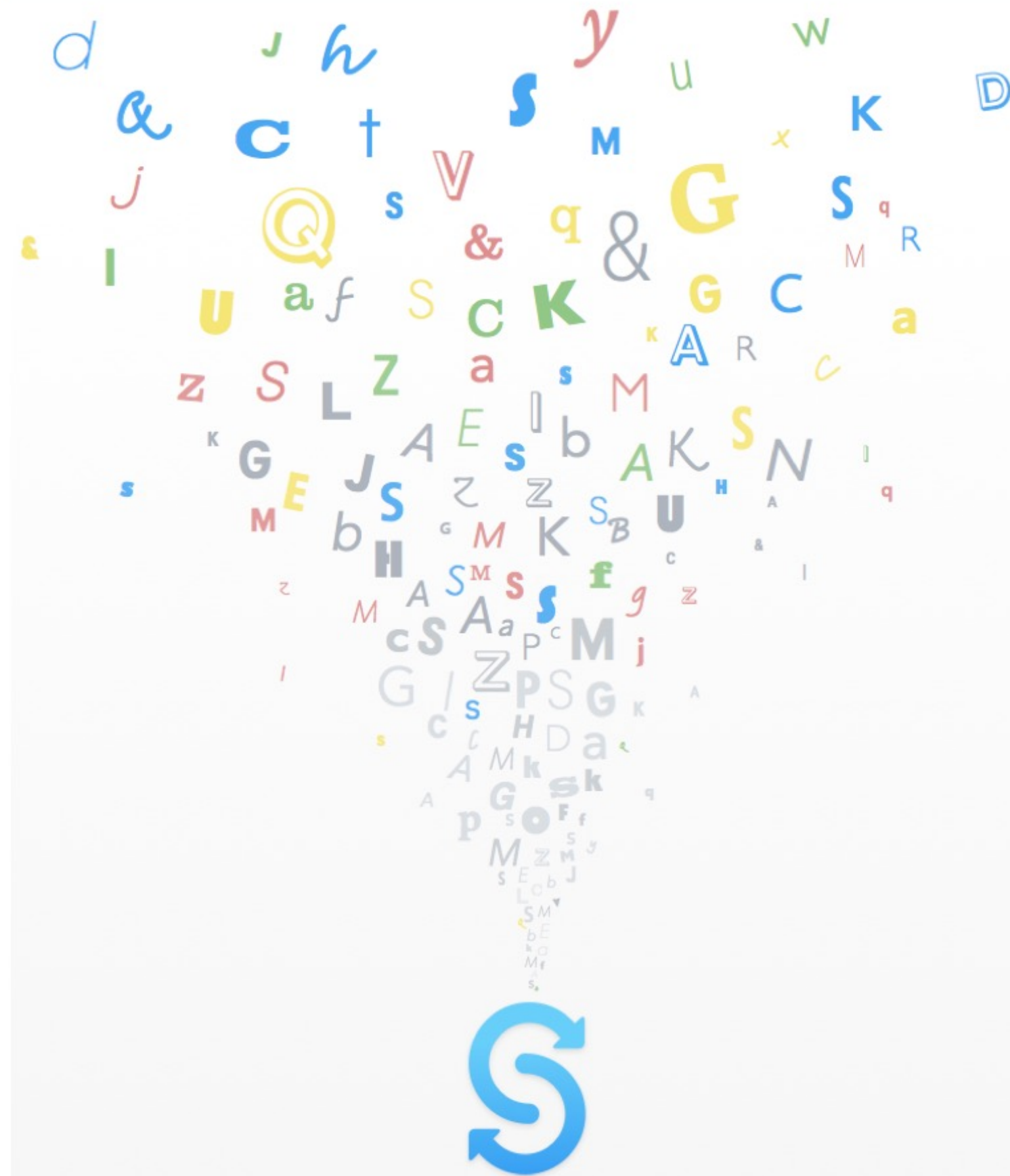

To start building your font library, check out the most popular free fonts from **Google Fonts**.

[View Google Fonts](#)





GOOGLE FONTS



GOOGLE

The use of these fonts are governed by the [Google Fonts EULA](#)

1753 fonts

Fonts will be installed through the SkyFonts client and are free to use. If you have a Fonts.com Web Fonts subscription, using these fonts will not count against your subscription desktop font allowance.

A B C D E F G H I J K L M N O P Q R S T U V W X Y Z



[BATCH INSTALL](#) the top [10](#) | [20](#) | [50](#) Google font families.

**ABEEZEE REGULAR**

The quick brown fox jumps over the lazy dog

Google Fonts

SkyFonts ▼

**ABEEZEE ITALIC**

*The quick brown fox jumps over the lazy dog*

Google Fonts

SkyFonts ▼

**ABEL REGULAR**

The quick brown fox jumps over the lazy dog. The quick

Google Fonts

SkyFonts ▼

**ABHAYA LIBRE REGULAR**

The quick brown fox jumps over the lazy dog. The quick

Google Fonts

SkyFonts ▼

**ABHAYA LIBRE 500**

The quick brown fox jumps over the lazy dog. The quick

Google Fonts

SkyFonts ▼



FREE WEB FONTS

Commercial fonts





# Find the perfect font for your next project



*Search all fonts, foundries, and designers*



Browse all fonts



Search by image

## Enjoy unlimited access to more than 20,000 fonts today

Not a subscriber yet? Find the right Creative Cloud plan for you

Sign in

### SINGLE-APP CREATIVE CLOUD SUBSCRIPTION

Subscribe to any Adobe creative app such as Photoshop, Illustrator, or Xd to

### ADOBE EXPRESS

Adobe Express includes access to the Adobe Fonts library at no additional cost





▼ TAGS

<i>Calligraphic</i>	Clean
<i>Brush Pen</i>	Geometric
<b>Funky</b>	<b>ART DECO</b>
Friendly	Rounded
<i>Cursive</i>	<b>Luxury</b>
Rough	<b>Fun</b>
<b>Futuristic</b>	Marker
<i>Comic</i>	<b>Western</b>
<b>Blackletter</b>	<i>Wedding</i>
School	College
Typewriter	<b>SHADED</b>
STENCIL	<b>INLINE</b>
<b>HORROR</b>	Ornaments

▼ CLASSIFICATION

M	M
Sans Serif	Serif
M	<i>M</i>
Slab Serif	Script
M	<i>M</i>
Mono	Hand

▼ PROPERTIES

Number of fonts in family 1 - 25+

○ ————— ○

G	G	<b>G</b>
Weight		
A	A	A
Width		
h	h	h
x-Height		
O	O	<b>O</b>
Contrast		
Ab	AB	
Standard or Caps Only		
246	246	
Default Figure Style		

Filters for Adobe Fonts

# Enjoy unlimited access to more than 20,000 fonts today

Not a subscriber yet? Find the right Creative Cloud plan for you

Sign in

## SINGLE-APP CREATIVE CLOUD SUBSCRIPTION

Subscribe to any Adobe creative app such as Photoshop, Illustrator, or Xd to access the entire Adobe Fonts library at no additional cost



See plans

## ADOBE EXPRESS

Adobe Express includes access to the Adobe Fonts library at no additional cost

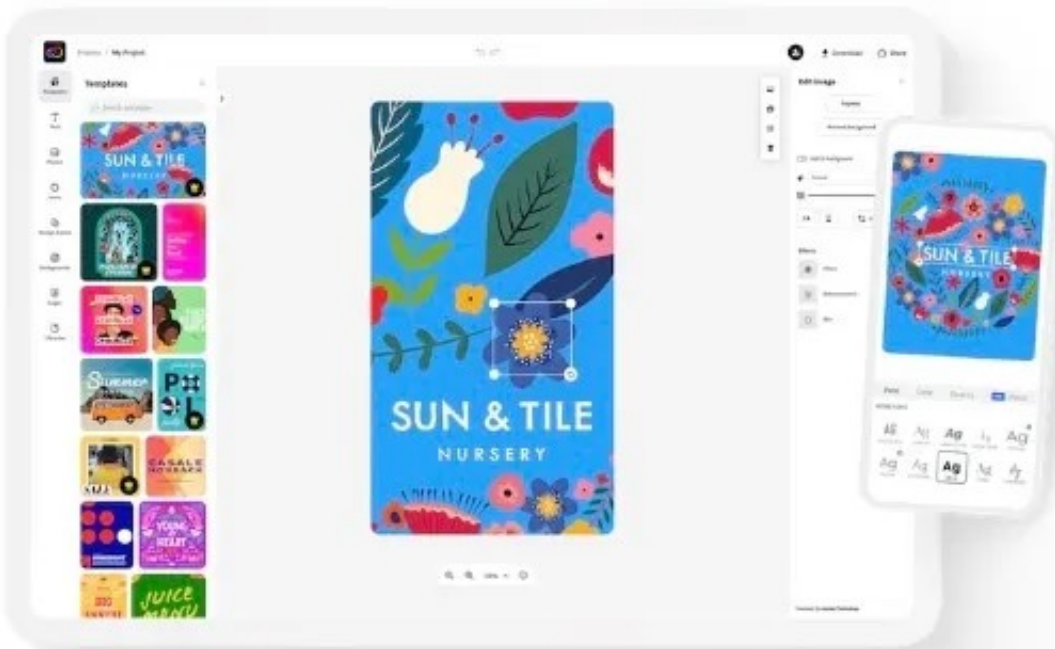

See plans

Sign up for a **free** Adobe ID and try out our basic library of over 1,000 fonts

Sign up



typography.com 19 September 2022



## Sans Serif Symbols

In each of its ten weights, our *Decimal*

<https://www.typography.com/fonts/operator/overview>

```

45 const styles = require('./Selector.css');
46 const toggleClasses = classNames({
47   [styles.Base]: true,
48   [styles['Base--isOpen']]: isOpen,
49   [styles['Base--isSet']]: isDisabled || items.1
50 });
51
52 return (
53   <div className={baseClasses} ref="selector" on
54   <div className={styles.Wrapper} onMouseDown
55     { currentFont || labelValue }
56   </div>
57   {this.state.isOpen && <ClickOutHandler onC
58   <div className={styles.Wrapper} onMouseDown
59     <figure className={styles.Figure}>
60       <img src={image} width="375" height
61     </figure>
62     <div className={styles.Content}>
63       <h1 className={headlineClasses} in
64       <div className={bodyClasses} inner
65       <div className={styles.CTA}>
66         { buttonLabel ? <span classNam
67         <Button

```

## A Font for Developers

The screen-optimized *Operator Mono*

*ScreenSmart* is designed for

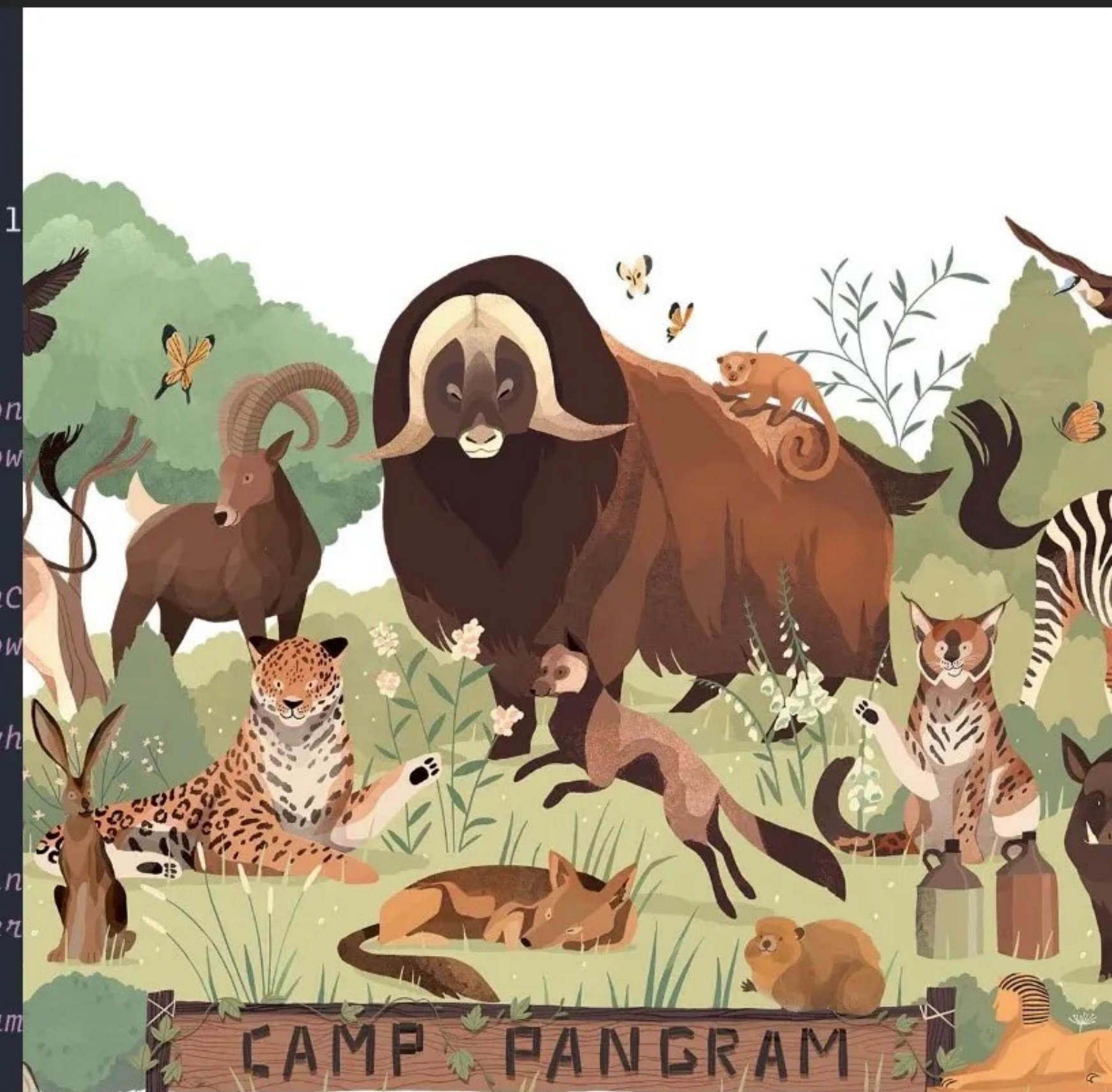

## A fond farewell to The Quick Brown Fox

Why 26 letter "pangrams" make every



## **Cloud-Hosted** Web Fonts

Designed for developers, Cloud.typography is a subscription service that lets you use the *entire* H&Co font library on the websites you create, all delivered using a world-class CDN. Plans start at \$199/year for 250,000 monthly pageviews.



### **The whole H&Co library**

Access the more than 1,500 fonts in our continuously growing collection

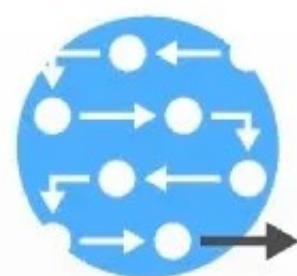

### **Easy to integrate**

Configure and manage your site's typography directly from the browser



### **A 100% CSS solution**

Using no JavaScript, Cloud.typography is a safe way to deliver files, not code

Start your **Cloud.typography subscription** at the pageview level that's right for you:

## **Self-Hosted** Web Fonts

For website owners, H&Co web fonts can be downloaded and hosted on your own server. Included in both woff and woff2 formats, font licenses are priced by total monthly traffic.



### **Delivered from your architecture**

Avoid third-party integrations by serving fonts directly from your own hardware



### **Designed to grow with you**

Choose the plan that's right for you, from 250,000 pageviews/month to unlimited traffic

Explore our most popular **self-hosted web fonts**, ready to download and start serving today:





Configure and manage your site's typography directly from the browser



### A 100% CSS solution

Using no JavaScript, Cloud.typography is a safe way to deliver files, not code

Start your **Cloud.typography subscription** at the pageview level that's right for you:

**\$199**/year

**250,000**

monthly pageviews

Add to Cart

**\$599**/year

**1,000,000**

monthly pageviews

Add to Cart

Need more than 1 million pageviews? Please [contact our sales office](#).

pageviews/month to unlimited traffic

Explore our most popular **self-hosted web fonts**, ready to download and start serving today:

Gotham

from \$219

Sentinel

from \$259

TUNGSTEN

from \$259

Ringside

from \$259

Vitesse

from \$259

Ideal Sans

from \$199

Inkwell

from \$159

Surveyor

from \$259



No Computers

**Websites with 250,000 pageviews/month**  
One-year license to self-host web fonts

Apps...



## PACKAGES AVAILABLE:

- ☒ **Gotham** Multipurpose fonts
- ☐ **Gotham ScreenSmart** for the web
- ☐ **Gotham Office** for business

### \* **GOTHAM COMPLETE** — *Best Value*

All 66 styles of Gotham. **Save \$0** when buying the complete collection!

~~\$519.00~~ **\$519.00**

**Add to Cart**

## STYLES INCLUDED

Gotham Thin. Every designer h

Gotham Thin

*Gotham Thin Italic. From these*

Gotham Thin Italic

Gotham Extra Light. New York

Gotham Extra Light

*Gotham Extra Light Italic. The*



No Computers

**Websites with 1 million pageviews/month**

One-year license to self-host web fonts

Apps...



## PACKAGES AVAILABLE:

- ☒ **Gotham** Multipurpose fonts
- ☐ **Gotham ScreenSmart** for the web
- ☐ **Gotham Office** for business

### \* **GOTHAM COMPLETE** — *Best Value*

All 66 styles of Gotham. **Save \$0** when buying the complete collection!

~~\$719.00~~ **\$719.00**

**Add to Cart**

## STYLES INCLUDED

Gotham Thin. Every designer h

Gotham Thin



[Log in](#) | [Sign Up](#) 0 items, \$0.00

[All fonts ▼](#)

[Search](#)

[Subscription Plans](#) →

[Hot New Fonts](#) [Best Sellers](#) [What's New](#) [Special Offers](#) [Bundles](#) [WhatTheFont ▼](#) [Learn ▼](#) [Premium Collections](#)

Browse Fonts by category

Sans Serif	Slab Serif	Serif
DISPLAY	HANDWRITTEN	Script

MyFonts offers the largest selection of professional fonts for any project.



# Individual Pro +250,000 web page views

**Best Value!** Take your brand to new typographic heights and make a lasting impression with quality designs. Starting at **\$199 per year**, this plan offers hosted web fonts, endless prototyping, unlimited monthly syncs, and exclusive early access to deals.

- **Unlimited prototyping with 30,000+ fonts**
- **Access for 1 user**
- **250,000 monthly web page views**

[Subscribe now →](#)







## Individual Pro +1,000,000 web page views

For the seriously dedicated creative with a large online audience. Starting at **\$599 per year**, this plan includes everything in the Individual plan, plus four times the web page views, allowing you to use your fonts on all of your high traffic websites.

- **Unlimited prototyping with 30,000+ fonts**
- **Access for 1 user**
- **1,000,000 monthly web page views**

[Subscribe now →](#)



## Individual Standard

Unlimited prototyping, without the web fonts. Level up your personal brand and discover new typefaces while you're at it. Starting at **\$99 per year**, this plan is perfect for the curious designer looking to prototype with world-class fonts.

→ Unlimited prototyping with 30,000+ fonts

→ Access for 1 user

Subscribe now →





## FREE FONT UTOPIA

Free fonts have met their match. We know how hard it is to find quality freeware that is licensed for commercial work. We've done the hard work, hand-selecting these typefaces and presenting them in an easy-to-use format. Here are some of our favorites:

### Source Sans Pro AaBbCcDdEeFfGgHhI

[Source Sans Pro](#)[Adobe](#)[12 Styles](#)[DOWNLOAD TTF](#)

### Source Code Pro AaBbCcDdEe

[Source Code Pro](#)[Adobe](#)[7 Styles](#)[DOWNLOAD OTF](#)

### Fira Sans AaBbCcDdEeFfGgHhIiJkKk

DESIGN  
*your*  
WEBSITE  
free online editor

## FONT LISTS

[Recently Added](#)[Most Popular](#)[Hot Today](#)[Almost Free](#)[Tags](#)[Classifications](#)[Languages](#)[Foundries](#)



Specimens | Test Drive | Glyphs | License | Webfont Kit

abcdefghijklmnopqrstuvwxyz  
ABCDEFGHIJKLMNOPQRSTUVWXYZ  
0123456789 (!@#\$%^&.,?;:)

Penultimate

The spirit is willing but the flesh is weak

SCHADENFREUDE



FONT LISTS

- Recently Added
- Most Popular
- Hot Today
- Almost Free
- Tags
- Classifications
- Languages
- Foundries

FIND FONTS

CLASSIFICATIONS		TAGS	
Display	264	Paragraph	357
Sans Serif	199	Display	237
Serif	114	Oblique	130
Handdrawn	56	Headings	116
Script	53	Casual	110
Retro	35	Sans Serif	108
Slab Serif	35	Calligraphic	80



Specimens

Test Drive

Glyphs

License

Webfont Kit

Webfont Kit

This font's license appears to allow you to use @font-face css embedding!

Choose a Subset:

Western Latin (Default)

Choose Font Formats:

☒ TTF ☒ EOT ☒ WOFF ☒ SVG

DOWNLOAD @FONT-FACE KIT

Subsetting:

Subsetting reduces the number of glyphs in the font to make a smaller file. If the font supports a particular language, it will appear in the menu.

Formats:

**TTF** - Works in most browsers except IE and iPhone.

**EOT** - IE only.

**WOFF** - Compressed, emerging standard.

**SVG** - iPhone/iPad.



FONT LISTS

Recently Added

Tags

Most Popular

Classifications

Hot Today

Languages

Almost Free

Foundries

FIND FONTS

CLASSIFICATIONS

TAGS

Display	264	Paragraph	357
Sans Serif	199	Display	237
Serif	114	Oblique	130
Handdrawn	56	Headings	116
Script	53	Casual	110
Retro	35	Sans Serif	108
Slab Serif	35	Calligraphic	80

FONTS

GoodDog AaBbCcDdEeFfGgHhIiJjKkLlMmNn

GoodDog Regular | 158 Glyphs

FONT INFORMATION





## WEBFONT GENERATOR

**Usage:** Click the "Add Fonts" button, check the agreement and download your fonts. If you need more fine-grain control, choose the **Expert** option.

You currently have no fonts uploaded.

☐ **BASIC**

Straight conversion with minimal processing.

☒ **OPTIMAL**

Recommended settings for performance and speed.

☐ **EXPERT...**

You decide how best to optimize your fonts.

**Agreement:**

☐ **Yes, the fonts I'm uploading are legally eligible for web embedding.**

Font Squirrel offers this service in good faith. Please honor the EULAs of your fonts.

Find this free service valuable and want to see it grow? Consider donating. Thank you!

DESIGN  
*your*  
WEBSITE  
free online editor

### FONT LISTS

[Recently Added](#)[Most Popular](#)[Hot Today](#)[Almost Free](#)[Tags](#)[Classifications](#)[Languages](#)[Foundries](#)



# Variable Fonts

Variation	Example	CSS
weight	Univers-Bold.ttf	font-weight: bold;
width	UniversCond.ttf	font-stretch: condensed;
style	UniversCond-BoldIt.ttf	font-style: italic;

Currently you have a different font file for each weight, style, & width variation of a typeface, along with the appropriate CSS

That's a lot of files potentially to manage

And, if you embed the fonts, visitors need to download every file individually, leading to multiple server calls



For instance, Oswald consists of 6 different fonts:

Oswald-Bold.ttf (89.5 KB)

Oswald-ExtraLight.ttf (89.2 KB)

Oswald-Light.ttf (89.3 KB)

Oswald-Medium.ttf (89.5 KB)

Oswald-Regular.ttf (89.2 KB)

Oswald-SemiBold.ttf (89.5 KB)

Total: 536.2 KB

Variable fonts combine all of those variations into a single file; e.g., `CrimsonPro-VariableFont_wght.ttf`

Oswald's 6 different fonts totaled 536.2 KB

`Oswald-VariableFont_wght.ttf` is 149.5 KB!



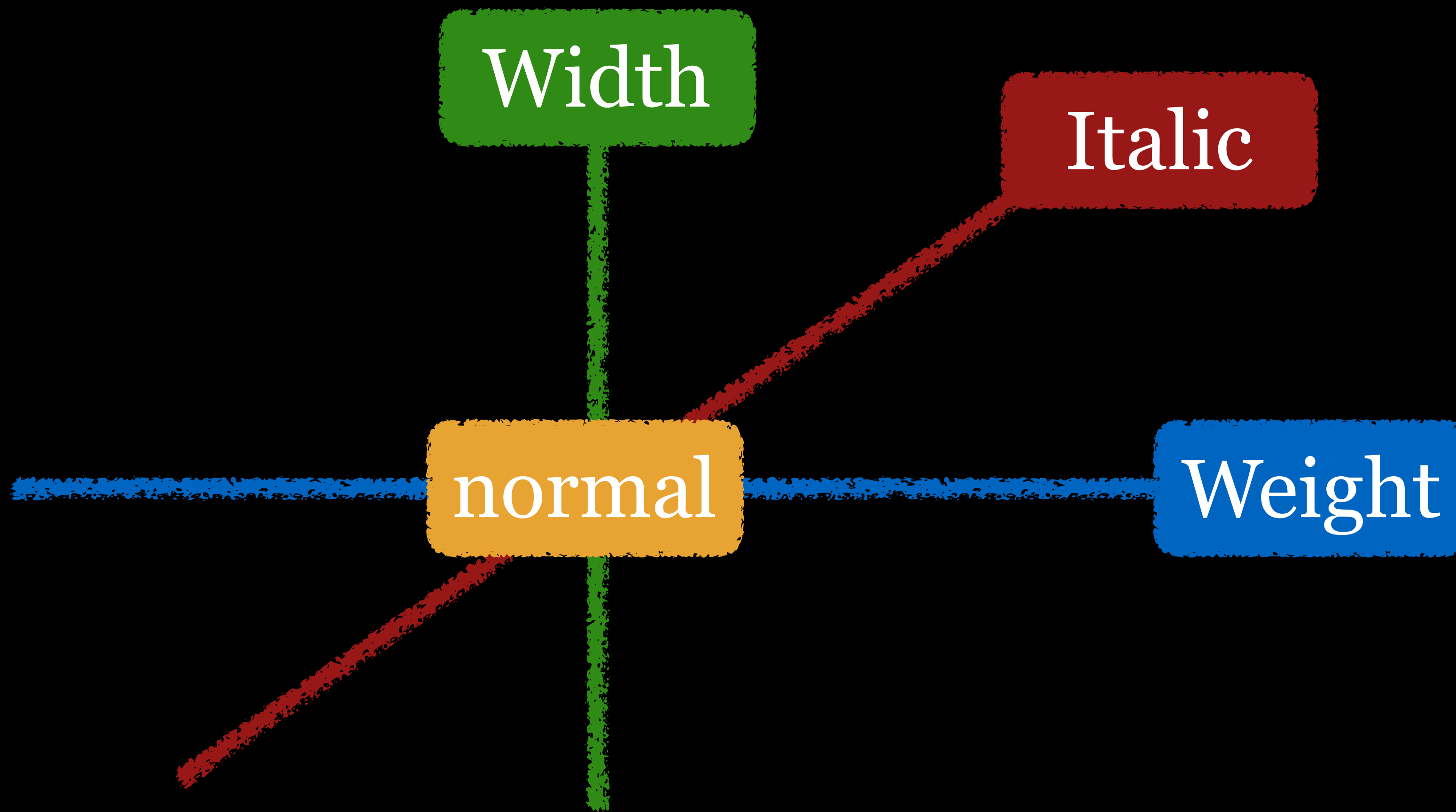

There is one central default master (usually equivalent to `font-style: normal`) & 1 or more *axes of variation* which tie the central default master to other masters that define design aspects of the font

Each axis of variation provides an allowable range for that aspect of the typeface design, labeled using a 4-letter tag; e.g., weight (**wght**) or width (**wdth**)

*Instances* are the individual styles located along particular axes; e.g.:

```
font-variation-settings: 'wght' 375, 'wdth' 85;
```

2 kinds of axis:

- » *registered*: 5 common axes standardized by the W3C
- » *custom*: axes created by the typeface designer

Some custom axes may become so common that the W3C eventually adds them to the registered group



Registered axes must use lowercase tags, while custom axes must use uppercase tags

```
font-variation-settings: 'wght' 475, 'GRAD' 88;
```

# *Registered Axes of Variation*

## The 5 registered axes:

1. Weight
2. Width
3. Italic
4. Slant
5. Optical Size



Weight

Weight goes from thin to thick, from light to heavy

W3C sets range between 1–1000

Tag: `wght`

```
font-weight: 575;
```

```
font-variation-settings: 'wght' 575;
```

Width



Width goes from narrow to wide, from condensed to extended

W3C sets range between 50–200%, but commonly set between 75–125%

Tag: `width`

```
font-stretch: 85%;
```

```
font-variation-settings: 'width' 85; (note: no %  
here)
```

The W3C range of 50–200% means the following:

- » 50% is ultra-condensed
- » 100% is normal
- » 200% is ultra-expanded

*Italic*



Italic is either off or on

W3C sets values to either 0 (off) or 1 (on)

Tag: *ital*

```
font-style: italic;  
font-variation-settings: 'ital' 1;  
font-synthesis: none;
```

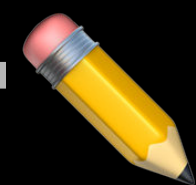

## SIDE NOTE

### font-synthesis

Tells browsers if they can *create bold or italic typefaces on the fly* if they are missing

Values:

- » **weight**: create bold if needed
- » **style**: create italic if needed
- » **weight style**: create both bold & italic if needed (default)
- » **none**: create neither bold nor italic

					ios		
font-synthesis	—	97	34	9	9	97	97



Slant

Slant changes the angle the typeface leans

W3C sets range between  $-90-90^\circ$ , but commonly set between  $0-20^\circ$

Tag: `slnt`

```
font-style: oblique 14deg;
```

```
font-variation-settings: 'slnt' 14; (note: no deg  
here)
```

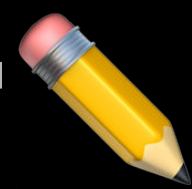

## SIDE NOTE

For centuries, typographers have used *optical sizing* to make text look better at different sizes, for legibility or aesthetic reasons

Optical sizing varies the overall stroke thickness of glyphs based on how big they are



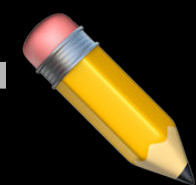

## SIDE NOTE

For example:

- » If the size was small (e.g., **10px** or **12px**), characters have a thicker stroke & larger serifs for better readability
- » If the size was larger (e.g., **48px** or **60px**), characters vary thick & thin strokes

Before variable fonts, we had to try to do everything with **font-size**, but now we have more control

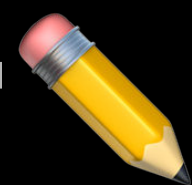

## SIDE NOTE

### `font-optical-sizing`

Created to support variable fonts & specifies whether text rendering is optimized for viewing at different sizes

Values:

- » `none`: browser *will not* modify glyph shapes for optimal viewing
- » `auto`: browser *will* modify glyph shapes for optimal viewing

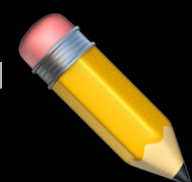

## SIDE NOTE

Obviously `font-optical-sizing` only works for fonts that have a variation axis for *optical size* (coming up!)



					ios		
font- optical- sizing	–	17	66	11	11	79	79

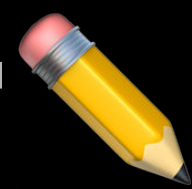

## SIDE NOTE

Note that `font-optical-sizing` is limited to on (`auto`) or off (`none`), but what if you want to be more specific?

Use `font-variation-settings` with the `opxz` tag

Optical Size



Optical size specifies a numeric value for font size

Normally the same number as `font-size` property, but you can provide a different number if it is necessary to override the default

Tag: `opxz`

```
font-optical-sizing: auto;  
font-variation-settings: 'opsz' 36;
```

# *Custom Axes of Variation*

*Grade*



*Grade* ( ' **GRAD** ' ) is widely used & may become registered, as it has been used in typography historically

*Grade* refers to the relative weight or density of the typeface

When a typeface's *weight* changes, the physical space taken up by the text changes too, which also changes the layout of the text & the elements around it

When a typeface's *grade* changes, the physical space taken up by the text does *not* change, so it does *not* change any layout

Grade can therefore be used to vary or animate text without causing reflow of the layout

```
font-variation-settings: 'GRAD' 88;
```



*Finding Out a Font's  
Axes of Variation*

Axes have very broad ranges; e.g., `wght` can be anywhere from `1–1000` & `wdth` can be anywhere from `50–200%`

Most typographers set smaller ranges than those, however!

But how do you find out what the ranges are for a specific font?

[Help](#)[Sponsor](#)[Log in](#)[Register](#)

# fonttools 4.10.2

[Latest version](#)

```
pip install fonttools
```



Released: May 20, 2020

Tools to manipulate font files

## Navigation

[Project description](#)[Release history](#)[Download files](#)

## Project links

## Project description

build passing build passing codecov 80% pypi v4.10.2 chat on gitter

### What is this?

fontTools is a library for manipulating fonts, written in Python. The project includes the TTX tool, that can convert TrueType and OpenType fonts to and from an XML text format, which is also called TTX. It supports TrueType, OpenType, AFM and to an extent Type 1 and some Mac-specific formats. The project has an [MIT open-source licence](#). Among other things this means you can use it free of charge.

User documentation <<https://fonttools.readthedocs.io/en/latest/>> and developer documentation



[Help](#)[Sponsor](#)[Log in](#)[Register](#)

# fonttools 4.10.2

[Latest version](#)

Released: May 20, 2020

`pip install fonttools`

“fontTools is a library for manipulating fonts, written in Python. The project includes the TTX tool, that can convert TrueType and OpenType fonts to and from an XML text format, which is also called TTX. ... The project has an MIT open-source licence.”

Tools to manipulate font files

Navigation

Project description



Project description

build passing

build passing

codecov 80%

pypi v4.10.2

chat on gitter



Release history



Download files

Project links

## What is this?

fontTools is a library for manipulating fonts, written in Python. The project includes the TTX tool, that can convert TrueType and OpenType fonts to and from an XML text format, which is also called TTX. It supports TrueType, OpenType, AFM and to an extent Type 1 and some Mac-specific formats. The project has an [MIT open-source licence](#). Among other things this means you can use it free of charge.

User documentation <<https://fonttools.readthedocs.io/en/latest/>> and developer documentation

To install fonttools, install Python (already installed on macOS & Linux) & then `pip install fonttools`

On my Mac, I installed Homebrew (see [brew.sh](#)) & then ran `brew install fonttools`

Once installed, I wanted to see the axes available in Oswald-VariableFont.ttf

```
$ ttx Oswald-VariableFont.ttf
```

```
Dumping "Oswald-VariableFont.ttf" to "Oswald-VariableFont.ttx"...
```

```
Dumping 'GlyphOrder' table...
```

```
Dumping 'head' table...
```

```
...
```

```
Dumping 'glyf' table...
```

```
Dumping 'name' table...
```

```
Dumping 'post' table...
```

```
Dumping 'gasp' table...
```

```
Dumping 'GDEF' table...
```

```
Dumping 'GPOS' table...
```

```
...
```

```
Dumping 'fvar' table...
```

```
Dumping 'gvar' table...
```

24 tables were dumped

Oswald-VariableFont.ttx  
was 88,248 lines!



Instead use the `-t` option, which lets you specify a table to dump

```
$ ttx -t fvar CrimsonPro-Italic-  
VariableFont.ttf  
Dumping "CrimsonPro-Italic-VariableFont.ttf"  
to "CrimsonPro-Italic-VariableFont.ttx"...  
Dumping 'fvar' table...
```

```
<?xml version="1.0" encoding="UTF-8"?>
<ttFont sfntVersion="\x00\x01\x00\x00" ttLibVersion="4.10">
```

```
<fvar>
```

```
<!-- Weight -->
```

```
<Axis>
```

```
<AxisTag>wght</AxisTag>
```

```
<Flags>0x0</Flags>
```

```
<MinValue>200.0</MinValue>
```

```
<DefaultValue>200.0</DefaultValue>
```

```
<MaxValue>900.0</MaxValue>
```

```
<AxisNameID>256</AxisNameID>
```

```
</Axis>
```

```
</fvar>
```

```
</ttFont>
```

Only 1 axis: **wght**



Values range from  
**200** to **900**,  
defaulting to **200**



Let's try a different font

```
$ ttx -t fvar Amstelvar-Roman.ttf  
Dumping "Amstelvar-Roman.ttf" to "Amstelvar-  
Roman.ttx"...  
Dumping 'fvar' table...
```



```
<?xml version="1.0" encoding="UTF-8"?>
<ttFont sfntVersion="\x00\x01\x00\x00"
ttLibVersion="4.10">
```

```
<fvar>
```

```
<!-- wght -->
```

```
<Axis>
```

```
<AxisTag>wght</AxisTag>
```

```
<Flags>0x0</Flags>
```

```
<MinValue>100.0</MinValue>
```

```
<DefaultValue>400.0</DefaultValue>
```

```
<MaxValue>900.0</MaxValue>
```

```
<AxisNameID>256</AxisNameID>
```

```
</Axis>
```

wght: 100—900,  
defaulting to 400

```
<!-- width -->
<Axis>
  <AxisTag>width</AxisTag>
  <Flags>0x0</Flags>
  <MinValue>50.0</MinValue>
  <DefaultValue>100.0</DefaultValue>
  <MaxValue>125.0</MaxValue>
  <AxisNameID>257</AxisNameID>
</Axis>
```

width: 50–125,  
defaulting to 100

```
<!-- opsz -->
<Axis>
  <AxisTag>opsz</AxisTag>
  <Flags>0x0</Flags>
  <MinValue>8.0</MinValue>
  <DefaultValue>14.0</DefaultValue>
  <MaxValue>144.0</MaxValue>
  <AxisNameID>258</AxisNameID>
</Axis>
```

opsz: 8–144,  
defaulting to 14

```
<!-- GRAD -->
```

```
<Axis>
```

```
<AxisTag>GRAD</AxisTag>
```

```
<Flags>0x0</Flags>
```

```
<MinValue>-1.0</MinValue>
```

```
<DefaultValue>0.0</DefaultValue>
```

```
<MaxValue>1.0</MaxValue>
```

```
<AxisNameID>259</AxisNameID>
```

```
</Axis>
```

```
...
```

```
</fvar>
```

```
</ttFont>
```

GRAD:  $-1.0$ — $1.0$ ,  
defaulting to 0





iOS



font-  
variation-  
settings

—

17

62

11

11

62

62

font-  
variation-  
settings  
in @font-face

—

—

62

—

—

—

—

Variable Fonts

—

17

71<sup>\*†</sup>

13<sup>\*</sup>

13

67

81

\* Requires macOS 10.15 Catalina & up † Requires Windows 10 1709 & up

Learn





# Typography.Guru

The biggest online community for the field of typography.

Search term

[Search](#)

[Or sign up to post](#)



# CSS Typography Condensed

Typefaces, Fonts, & Formatting

R. Scott Granneman & Jans Carton

© 2007 R. Scott Granneman • v3.7 2025-01-20 • Licensed CC BY-SA 4.0

# Changelog

2025-01-20 3.7: Added slides showing Modern Font Stacks site to *Font Stacks*; updated theme to Granneman 1.13; minor fixes; better slide for my browser's font settings; added lots of citations

# Changelog

2024-07-27 3.6: Added citations to words & phrases typographers use to test typefaces in Bonus

2024-04-02 3.5: Added images of wood, metal, Letraset, & computer fonts; added more info to *Fonts & Typefaces*; added slide re: contrasting headings & body copy with serif & sans-serif fonts; changed Twitter to Mastodon; added screenshot showing my installed Comic Book Fonts; introduced expensive fonts & asked why buy them



# Changelog

2024-01-17 3.4: Updated `em` & `rem`; added citations; added QR codes; moved typeface colophon to main slides

2023-10-24 3.3: Added default for `text-indent` is `0`; minor wording fixes; added detail about ampersands; added citations to compatibility chart & formats for Web fonts

# Changelog

2023-09-21 3.2: Added two quotations by Matthew Butterick to *Why?*; updated `text-indent`; more details about word origins of *serif* & *sans-serif*; added detail to *Google Fonts the Google Way*; upgrade theme to Granneman 1.11; minor formatting fixes; updated list of typefaces used

2023-04-06 3.1: Removed *Appendix A*; added slide about January 1 sale at Comic Book Fonts

# Changelog

2023-03-30 3.0: Removed lots of stuff to rename to Condensed; moved lots more stuff into *Bonus* at end; added slides of expensive fonts; moved `font-family` to *Font Stacks*; better definition of font stack; added note not to use worry about `text-indent`; made example for `&thinsp; &mdash; &thinsp;`; labeled serif & sans-serif examples in *Font Stacks*; intro slide for *Native Font Stacks*; added slide explaining why you should avoid `@src local()`; added ending slide



# Changelog

2023-03-16 2.8: Moved *Font Stacks* in front of *Embedded Fonts*; rewrote slide justifying embedding fonts; moved “Should I use a web font?” to the beginning of *Embedded Fonts*

2023-03-12 2.7: Updated screenshots & citations for Adobe Source fonts; moved “Should I use a web font?” to *Native Font Stacks*

# Changelog

2022-09-21 2.6: Updated theme to Granneman 1.7; fixed any errors; improved & cited Core Fonts for the Web & ClearType Font Collection, including screenshots; added more ways to characterize typefaces; new screenshots for settings web browser fonts; added section *Installing Fonts*; added citations everywhere; updated several browser compatibility charts; tons of fixes & improvements!

2021-11-20 2.5: Updated native font stack; added free pro fonts that Windows can download

# Changelog

2021-07-02 2.4: Added examples under `font-size`;  
updated links in `font-size`

2020-08-31 2.3: Lovecraft-ized sample text in *Measure & Leading*; added slide about Beatles & Helvetica; added Steve Jobs example of hanging punctuation; took slides out of *Types* in *Basics* to create new sub-section *Terminology*; added slides in *Basics* about counters, bowls, & apertures



# Changelog

2020-07-28 2.2: Updated & improved all screenshots & explanations for Google Webfonts Helper; added *Learn* section with Typography.Guru

2020-07-18 2.1: Added CodePen slide for showing default browser fonts; added screenshots for mixing serifs & sans-serifs; added Side Note on ampersands; removed URLs from slides since they're already in the Notes

# Changelog

2020-07-16 2.0: Added *Printing* from *Media-Specific Styles*; added quotation by Jan Tschichold; moved almost everything about `color` into *CSS Data Types*; updated compatibility tables; lots more about `font-variant`; nice compare/contrast of ligatures; more on `font-stretch`; added example for `text-indent`; added *Special Cases* section with sub-section on *Printing*; added very complete *Variable Fonts* section; so many changes I bumped it up to 2.0!

# Changelog

2020-06-10 1.23: Added Edge to, & cleaned up, *Browser Defaults*; detailed how to install Adobe Source fonts; added `font-stretch`; lots more on `text-shadow`

2018-11-08 1.22: Added San Francisco to list of iOS defaults; added arrows to `em/rem`; moved `white-space` back under *Text Properties* & added details re Unicode; added note re: `<percentage>` like `em` & avoiding its use; changed hex values to `code style` & then colored; added screenshot of CSS Values & Units



# Changelog

2018-11-06 1.21: Completely removed localfont.com info; removed bad `currentcolor` example; fixed minor formatting issues; better intro to native font stacks; added & cited content in `<length>`: viewport-percentage, font-length, font-relative (more on `ch`; added *advance measure*, better `em` & `rem` screenshots); moved Multi-Column Layout to CSS Layout slide deck; updated icons & column order in compatibility table

# Changelog

2018-06-21 1.20: Removed unneeded animation & improved text in `@font-face/src`; moved TTF & OTF from Bonus back up to Embedded Fonts/Formats & added details re font foundries; WOFF2 now a W3C Recommendation; added A Visual Type Scale screenshot; added detail on `font-style`; re-did slides showing font scales; fixed the Classical Scale; added slide on traditional point-size names

# Changelog

2017-12-16 1.19: Added better explanation & example of `font-variant`, but then hid it; fixed minor wording; added `line-height` example; added native font stacks; minor formatting fixes; updated font formats compatibility table; changed “Mac OS X” to “macOS”; better screenshots for Google Webfonts Helper; changed theme to 1.4 & fixed formatting issues; better presentation of Microsoft ClearType Font Collection; better slide on serif, sans-serif, & monospace; re-did terms in Types; added typographer test words to Bonus



# Changelog

2017-06-11 1.18: Changed Body font style (Georgia Pro) to use all ligatures & old style numbers; better example of `font-weight` using CodePen; added section on Typefaces, Fonts, Glyphs, & Characters; replaced example for `text-indent` with CodePen example; added browser defaults & example re: `line-height`; added examples of serif & sans-serif mono fonts; much improved `font-size` recommendation examples; added better explanation & example of `font-style`

# Changelog

2016-10-31 1.17: Changed & added a huge amount about Google Fonts; added Typewolf

2016-10-13 1.16: Added slide re: when web fonts get downloaded, except for IE; improved typography terms slides; tweaked recommendation for leading (**line-height**); improved W3 scale table; added slide for monospaced typefaces; added my web browser default fonts & how to set them; fixed formatting; brought back localfont with caveats & added slides; better Comic Sans flowchart

# Changelog

2016-04-16 1.15: Added slide showing search results for “best google fonts”; added Seurat example to pixels; added note on meaning of *resolution*; added explanation of *Latin Extended*; deprecated localfont & added Google Webfonts Helper

2016-01-20 1.14: Added mosaics to illustrate pixels

2015-11-23 1.13: Removed Font Deck (shut down); changed the Google Fonts/Firefox slide(s); added slides showing localfont.com process

2015-08-10 1.12: Added slide about justified text & accessibility; added quote from Kanye West



# Changelog

2015-10-13 1.11: Added more detail & citations to Web Browser Defaults section; added quote about Arial; added Comic Sans examples; changed subtitle by adding Typefaces

2015-06-06 1.10: Added “Why” section to beginning; switched over theme to use Georgia Pro instead of Georgia; better formatting of Microsoft ClearType Fonts; fixed Web Browser Defaults tables to show fonts & look better; fixed slides that were formatted wrong & did a lot of clean up work; removed slide in `font-family` that showed order

# Changelog

2015-05-27 1.9: Moved `<length>` data type from Data Types presentation to here; added browser support chart for viewport-percentage `font-size`; added chart info for `em` & `ch`; added slide about typography terms with important terms bolded; added note about overshoots on the e in the initial diagram

2015-05-09 1.8: Added info about Google Fonts adjusting font format depending upon browser; added info about WOFF 2; added info about Font Deck; added slide showing Presentations on granneman.com

# Changelog

2015-04-27 1.7: Fixed some `font-weight` names; added examples of font weights using Proxima Nova

2015-01-15 1.6: Rearranged Text Properties properties; added `letter-spacing` & `word-spacing`; minor fixes; moved a few things from Bonus back into main presentation; added `text-shadow`

2014-10-23 1.5: Removed & added some fantasy fonts; added `column-rule`; minor fixes



# Changelog

2014-08-11 1.4: Added details on colors & `currentcolor`

2014-08-03 1.3: Moved bonus stuff to Extras section at end; fixed typos; added more detail on `<color>`; difference between `font-` & `text-`; better screenshot for columns

2014-07-30 1.2.2: Added more on Comic Sans

2014-07-27 1.2.1: Added more to `color` property

2014-07-23 1.2: Shortened

# Licensing of this work

This work is licensed under the Creative Commons Attribution-ShareAlike 4.0 International License.

To view a copy of this license, visit <http://creativecommons.org/licenses/by-sa/4.0/>.

You are free to:

- » *Share* — copy and redistribute the material in any medium or format
- » *Adapt* — remix, transform, and build upon the material for any purpose, even commercially

Under the following terms:

*Attribution.* You must give appropriate credit, provide a link to the license, and indicate if changes were made. You may do so in any reasonable manner, but not in any way that suggests the licensor endorses you or your use. Give credit to:

**Scott Granneman • [www.granneman.com](http://www.granneman.com) • [scott@granneman.com](mailto:scott@granneman.com)**

*Share Alike.* If you remix, transform, or build upon the material, you must distribute your contributions under the same license as the original.

*No additional restrictions.* You may not apply legal terms or technological measures that legally restrict others from doing anything the license permits.

Questions? Email [scott@granneman.com](mailto:scott@granneman.com)